

# WARMTH WITH NATURAL APPEAL — PRICE LIST 2022

EASTERN COUNTRIES



**PALAZZETTI**



# Key of symbols



**New Product**



**Heating by air through radiation**



**Fan-assisted air heating**



**Ductable air heating**



**Twin Air System optional**  
Ducted air heating



**Twin Air System**  
Ducted air heating



**Air Pro System**  
Air heating system with up to 3 fans



**Zero Speed Fan**  
The fan can be turned off altogether to enjoy heat diffused by radiation and natural convection. This saves electricity and increases acoustic comfort.



**Flex Air**  
Exclusive patented technology that lets you change the direction of the outgoing air in real time from the front to the top of the stove.



**Connection Box and App**  
Allows you to manage the main stove operating parameters locally (when used as a remote control) or remotely (when connected to the internet) with just a smartphone and a specific app.



**Palazzetti Vox**  
Lets you manage the functions of Palazzetti pellet stoves by means of voice commands through devices provided with voice assistants. Palazzetti's Connection Box is required to use Palazzetti Vox.



**Sealed Technology**  
The special p.a.c. (primary air circuit) supplies both the combustion air and the door wash air, drawing it directly from outdoors.



**Self Clean System**  
Flue gas tube heat exchangers and a self-cleaning burn pot.



**Heating by water or air**



**Water-Heating**



**O<sub>2</sub> Ring**  
Device composed of active elements that, when they enter in contact with combustion fumes, start a controlled chemical reaction that neutralises up to an average of 80% particulates and carbon monoxide (CO).



**After Flame Technology**  
Heat continues to be radiated for up to 10 hours after the fire has gone out.



**Complete Burning System**  
Total-combustion stove that produces a minimal amount of ash.



**Easytech4wood Technology**  
Innovative technology for wood-burning products, designed for the fully-automatic control of all kinds of stove functions by means of a remote control or smartphone app.



**Twister Flue**  
This accessory is designed for the ecopalex star range. It further enhances the stove's already exceptional performances.



## T3 Technology

T3 is a new firebox for air-heating stoves that contains the best of Palazzetti's technologies and is available with two burn pot configurations:

- 1. a static, cast iron burn pot** featuring multi-phase combustion and a more natural and enveloping view of the fire (Soft Flame).
- 2. a total combustion burn pot** featuring the Complete Burning System and the Self Cleaning System.



**THE CODES IN RED INDICATE PRODUCTS WITH A LIMITED AVAILABILITY**



# Index of contents

---

This price list comes into force in from August, 1st 2022.



## 04 ECOFIRE® PELLET STOVES

**Ecofire® stoves classified  
by their heat output** p. 04  
**Air-heating Ecofire®  
space-saving range** p. 12  
**Air-heating Ecofire® range** p. 20  
**Hydronic Ecofire® range** p. 44

## 54 BOILERS

**Pellet-burning boilers** p. 56

## 58 COOKERS

**Hydronic pellet range cookers** p. 60

## 62 WOOD-BURNING STOVES

**Air-heating stove range** p. 64



## 72 ECOFIRE® PELLET FIREBOXES

**Air-heating Ecofire® for building in** p. 74  
**Hydronic Ecofire® for building in** p. 79

## 80 MULTI-FUEL HYBRID FIREBOXES

**Air-heating Multifire range** p. 82  
**Hydronic Multifire range** p. 83

## 84 WOOD-BURNING FIREBOXES

**Ecopalex®** p. 86  
**Ecomonoblocco** p. 90  
**Monoblocco Termopalex** p. 116



## 120 ACCESSORIES

## 156 GENERAL CONDITIONS OF SALE

# Ecofire® / AIR-HEATING pellet stoves

4  
kW



<b>Ecofire®</b>	<b>ADAGIO</b>
Maximum fuel capacity <b>kg</b>	<b>15</b>
<b>Page</b>	<b>20</b>

6  
kW



<b>Ecofire®</b>	<b>CECILE LUX</b>	<b>MARIANNE</b>	<b>MEGHAN</b>	<b>MELITA</b>
Maximum fuel capacity <b>kg</b>	<b>16</b>	<b>19</b>	<b>15</b>	<b>18</b>
<b>Page</b>	<b>26</b>	<b>28</b>	<b>29</b>	<b>24</b>

6  
kW



<b>Ecofire®</b>	<b>MICHELLE</b>	<b>NINA</b>	<b>TWIGGY</b>
Maximum fuel capacity <b>kg</b>	<b>25</b>	<b>18</b>	<b>25</b>
<b>Page</b>	<b>15</b>	<b>25</b>	<b>16</b>

7  
kW



<b>Ecofire®</b>	<b>DENISE</b>
Maximum fuel capacity <b>kg</b>	<b>17</b>
<b>Page</b>	<b>14</b>

# Ecofire® / AIR-HEATING pellet stoves

8  
kW



Ecofire®	LIA	MALÙ	MELITA	MICHELLE
Maximum fuel capacity <b>kg</b>	15	15	18	25
Page	23	21	24	15

9  
kW



Ecofire®	MILÙ	NINA
Maximum fuel capacity <b>kg</b>	16	18
Page	22	25

9  
kW



Ecofire®	ANNA	ANNA US	AURORA US	BEATRICE	BIANCA LUX
Maximum fuel capacity <b>kg</b>	22	15	15	19	22
Page	30	31	37	27	38

9  
kW



Ecofire®	CECILE LUX	CESARE II	CLELIA	CLELIA TC	ELDORA
Maximum fuel capacity <b>kg</b>	16	15	18	18	15
Page	26	13	39	40	12

# Ecofire® / AIR-HEATING pellet stoves

9  
kW



Ecofire®	ELISABETH	GINGER	GIORGIA	ISABEL US	JULIE
Maximum fuel capacity <b>kg</b>	23	23	24	16	22
Page	18	17	41	34	35

9  
kW



Ecofire®	JULIE US	LINDA	LINDA US	MARIANNE
Maximum fuel capacity <b>kg</b>	15	22	16	19
Page	36	32	33	28

9  
kW



Ecofire®	MEGHAN	NOAH	VIVIENNE	VIVIENNE US
Maximum fuel capacity <b>kg</b>	15	23	18	15
Page	29	19	42	43

10  
kW



Ecofire®	MICHELLE	TWIGGY
Maximum fuel capacity <b>kg</b>	25	25
Page	15	16



# Ecofire® / AIR-HEATING pellet stoves

12  
kW



Ecofire®	ANNA	ANNA US	AURORA US	BIANCA LUX
Maximum fuel capacity <b>kg</b>	22	15	15	22
Page	30	31	37	38

12  
kW



Ecofire®	GIORGIA	ISABEL US	JULIE	JULIE US
Maximum fuel capacity <b>kg</b>	24	16	22	15
Page	41	34	35	36

12  
kW



Ecofire®	LINDA	LINDA US	VIVIANNE US
Maximum fuel capacity <b>kg</b>	22	16	15
Page	32	33	43

13  
kW



Ecofire®	CLELIA	CLELIA TC	VIVIANNE
Maximum fuel capacity <b>kg</b>	18	18	18
Page	39	40	42

# Ecofire® / HYDRONIC pellet stoves

10  
kW



Ecofire®	MARTINA LUX	MIRELLA
Maximum fuel capacity <b>kg</b>	45	25
Page	49	50

14  
kW



Ecofire®	ELISABETH	GINGER	NOAH	JACKIE
Maximum fuel capacity <b>kg</b>	23	23	23	26
Page	47	46	48	51

15  
kW



Ecofire®	MARTINA LUX	MIRELLA
Maximum fuel capacity <b>kg</b>	45	25
Page	49	50

18  
kW



Ecofire®	MAIDA 18T
Maximum fuel capacity <b>kg</b>	23
Page	52

# Ecofire® / HYDRONIC pellet stoves

20  
kW



<b>Ecofire®</b>	<b>JACKIE</b>
-----------------	---------------

Capacidad depósito de alimentación <b>kg</b>	<b>26</b>
--	-----------

<b>Página</b>	<b>51</b>
---------------	-----------

26  
kW



<b>Ecofire®</b>	<b>JACKIE</b>
-----------------	---------------

Capacidad depósito de alimentación <b>kg</b>	<b>26</b>
--	-----------

<b>Página</b>	<b>51</b>
---------------	-----------



MIAZZETH

Ecofire® Melita

PLEASE NOTE: If the mains voltage does not meet the standard requirements ( $\pm 10\%$  of the nominal voltage) it is advisable to use a voltage stabilizer on all products.

<b>Eldora</b> p.12	<b>Marianne</b> p.28
<b>Cesare II</b> p.13	<b>Meghan</b> p.29
<b>Denise</b> p.14	<b>Anna</b> p.30
<b>Michelle</b> p.15	<b>Anna US</b> p.31
<b>Twiggy</b> p.16	<b>Linda</b> p.32
<b>Ginger</b> p.17	<b>Linda US</b> p.33
<b>Elisabeth</b> p.18	<b>Isabel US</b> p.34
<b>Noah</b> p.19	<b>Julie</b> p.35
	<b>Julie US</b> p.36
<b>Adagio</b> p.20	<b>Aurora US</b> p.37
<b>Malù</b> p.21	<b>Bianca Lux</b> p.38
<b>Milù</b> p.22	<b>Clelia</b> p.39
<b>Lia</b> p.23	<b>Clelia TC</b> p.40
<b>Melita</b> p.24	<b>Giorgia</b> p.41
<b>Nina</b> p.25	<b>Vivienne</b> p.42
<b>Cecile Lux</b> p.26	<b>Vivienne US</b> p.43
<b>Beatrice</b> p.27	

# Ecofire® aria stoves

Our range of fan-assisted and ducted,  
air-heating pellet stoves

# Eldora



Firebox versions		€
ELDORA 9 *	805708720	3,800

Cladding		
Serpentine Marble	894450130	555
Black Steel	892005201	310
Mirror Glass *	892005180	555

## Specifications and standard fittings:

- this space-saver stove can be installed with its back flush against the wall and has been designed for corner installation, offering a double view of the fire
- steel structure available with various claddings
- the door features a single pane of glass with a hide-away handle
- ceramic glass (800°) featuring our air wash system
- 400 m<sup>3</sup>/h tangential fan adjustable to various speeds
- digital LCD panel and remote control
- operating hours can be programmed on a daily and weekly basis
- the stove can be connected to an external thermostat
- room temperature probe controls the set temperature
- designed for our **Connection Box**
- burn pot in very thick cast iron
- large ash pan
- **Star Valve** pellet-feed system
- designed for a rear or side flue gas outlet
- combustion air ducted from outdoors

Optional		
Connection Box	892006580	160
Flue connector kit for top outlet	892005260	370
Palazzetti Cleaning Kit	892008320	130



Technical specifications	ELDORA 9
Dimensions <b>WxDxH cm</b> - Weight <b>kg</b>	<b>62x49x110 - 110</b>
Nominal Heat Output <b>kW</b>	<b>9.1</b>
Efficiency <b>%</b>	<b>90.4</b>
Fuel hopper capacity <b>kg</b>	<b>15</b>
Hourly fuel consumption <b>kg/h</b>	<b>0.66 - 2.05</b>
Flue gas outlet <b>cm</b>	<b>8</b>
Energy Rating	<b>A+</b>
<b>Eco Design 2022</b>	<b>✓</b>

The prices are shown in EURO, VAT not included. \*Version shown in the picture.

# Cesare II



## Firebox versions

		€
CESARE II *	805708302	3,990

## Specifications and standard fittings:

- solid structure made by cast iron
- ceramic glass (800°) featuring our air wash system
- **Balanced Door** with self-balancing system
- variable-speed fan with **Zero Speed Fan** technology (the fan can be switched off to increase acoustic comfort and favour natural heat diffusion)
- slide touch-sensitive control panel, located on the back
- operating hours can be programmed on a daily and weekly basis
- the stove can be connected to an external thermostat
- room temperature probe controls the set temperature
- designed for our **Connection Box**

## Optional

Connection Box	892006580	160
Palazzetti Cleaning Kit	892008320	130



## Technical specifications

## CESARE II

Dimensions <b>WxDxH cm</b> - Weight <b>kg</b>	<b>74x63x80 - 194</b>
Nominal Heat Output <b>kW</b>	<b>9.2</b>
Efficiency <b>%</b>	<b>87.7</b>
Fuel hopper capacity <b>kg</b>	<b>15</b>
Hourly fuel consumption <b>kg/h</b>	<b>0.78 - 2.1</b>
Flue gas outlet <b>cm</b>	<b>8</b>
Energy Rating	<b>A+</b>

**Eco Design 2022**



The prices are shown in EURO, VAT not included. \*Version shown in the picture.

# Denise



## Firebox versions

		€
DENISE 7 *	<b>805709110</b>	<b>3,100</b>

## Cladding

White-Lacquered Wood	<b>892006030</b>	<b>1,140</b>
Black Lacquered Wood	<b>892006040</b>	<b>1,140</b>
Beige Steel *	<b>892006050</b>	<b>300</b>
Black Steel	<b>892006060</b>	<b>300</b>
Teak Wood	<b>892006020</b>	<b>1,140</b>

## Specifications and standard fittings:

- this space-saving stove is very narrow and can be installed with its back flush against the wall
- double door
- mirrored glass "feature" door that allows the fire to be admired when the firebox is ignited
- **Twin Air System** to heat adjoining rooms
- 400 m<sup>3</sup>/h tangential fan adjustable to various speeds
- digital LCD panel
- operating hours can be programmed on a daily and weekly basis
- the stove can be connected to an external thermostat
- room temperature probe controls the set temperature
- designed for our **Connection Box**
- burn pot in very thick cast iron
- large ash pan
- can be installed with a top flue gas outlet thanks to a special kit

## Optional

Connection Box	<b>892006580</b>	<b>160</b>
Flue connector kit for top outlet	<b>892005400</b>	<b>95</b>
Palazzetti Cleaning Kit	<b>892008320</b>	<b>130</b>



## Technical specifications

### DENISE 7

Dimensions <b>WxDxH cm</b> - Weight <b>kg</b>	<b>90.6x29.6x109.7 - 170</b>
Nominal Heat Output <b>kW</b>	<b>7.3</b>
Efficiency <b>%</b>	<b>91.9</b>
Fuel hopper capacity <b>kg</b>	<b>17</b>
Hourly fuel consumption <b>kg/h</b>	<b>0.61 - 1.63</b>
Flue gas outlet <b>cm</b>	<b>8</b>
Energy Rating	<b>A+</b>

## Eco Design 2022



The prices are shown in EURO, VAT not included. \*Version shown in the picture.





<b>MICHELLE 6</b>		€
Black Steel	<b>805804072</b>	<b>4,780</b>
Caffellatte Steel	<b>805804073</b>	<b>4,780</b>
White Steel	<b>805804071</b>	<b>4,780</b>
<b>MICHELLE 8</b>		€
Black Steel	<b>805804082</b>	<b>4,780</b>
Caffellatte Steel	<b>805804083</b>	<b>4,780</b>
White Steel	<b>805804081</b>	<b>4,780</b>
<b>MICHELLE 10</b>		€
Black Steel	<b>805804062</b>	<b>4,850</b>
Caffellatte Steel *	<b>805804063</b>	<b>4,850</b>
White Steel	<b>805804061</b>	<b>4,850</b>

## Specifications and standard fittings:

- hermetic space-saving stove with **coaxial upper smoke outlet**
- structure in lacquered steel with nickel-plated steel inserts
- ceramic glass (800°) featuring our air wash system
- **Balanced Door** with self-balancing system
- ready to be ducted to distribute hot air to other rooms
- variable-speed fan with **Zero Speed Fan** technology (the fan can be switched off to increase acoustic comfort and favour natural heat diffusion)
- digital, touch screen control panel
- operating hours can be programmed on a daily and weekly basis
- designed for our **Connection Box**
- burn pot in cast iron
- large ash drawer and **Speedy Clean** system
- **Quick Start** system (reduces ignition time)
- also designed for a rear flue gas outlet

## Optional

Coaxial adaptor (external female/female connector) 0,5 m black	<b>002340626</b>	<b>130</b>
Coaxial adaptor (external female/female connector) 1 m black	<b>002340621</b>	<b>155</b>
Connection Box	<b>892006580</b>	<b>160</b>
My Cli-Mate Black	<b>892009401</b>	<b>110</b>
My Cli-Mate White	<b>892009402</b>	<b>110</b>
Palazzetti Cleaning Kit	<b>892008320</b>	<b>130</b>
Shape remote control	<b>892009020</b>	<b>220</b>



<b>Technical specifications</b>	<b>MICHELLE 6</b>	<b>MICHELLE 8</b>	<b>MICHELLE 10</b>
Dimensions <b>WxDxH cm</b> - Weight <b>kg</b>	<b>89x32x112 - 140</b>	<b>89x32x112 - 140</b>	<b>89x32x112 - 140</b>
Nominal Heat Output <b>kW</b>	<b>6.3</b>	<b>8</b>	<b>10</b>
Efficiency <b>%</b>	<b>92.5</b>	<b>90.4</b>	<b>88</b>
Fuel hopper capacity <b>kg</b>	<b>25</b>	<b>25</b>	<b>25</b>
Hourly fuel consumption <b>kg/h</b>	<b>0.66 - 1.37</b>	<b>0.66 - 1.79</b>	<b>0.66 - 2.29</b>
Flue gas outlet <b>cm</b>	<b>8</b>	<b>8</b>	<b>8</b>
Energy Rating	<b>A++</b>	<b>A+</b>	<b>A+</b>
<b>Eco Design 2022</b>	<b>✓</b>	<b>✓</b>	<b>✓</b>

The prices are shown in EURO, VAT not included. \*Version shown in the picture.



<b>TWIGGY 6</b>		€
Black Steel	<b>805805770</b>	<b>4,560</b>
Caffellatte Steel	<b>805805772</b>	<b>4,560</b>
White Steel	<b>805805771</b>	<b>4,560</b>
<b>TWIGGY 10</b>		€
Black Steel	<b>805805780</b>	<b>4,630</b>
Caffellatte Steel *	<b>805805782</b>	<b>4,630</b>
White Steel	<b>805805781</b>	<b>4,630</b>

### Specifications and standard fittings:

- hermetic space-saving stove with **coaxial upper smoke outlet**
- clad with painted steel and glass
- two doors, one design door and one for maintenance
- ceramic glass (800°) featuring our air wash system
- **Balanced Door** with self-balancing system
- ready to be ducted to distribute hot air to other rooms
- variable-speed fan with **Zero Speed Fan** technology (the fan can be switched off to increase acoustic comfort and favour natural heat diffusion)
- digital, touch screen control panel
- operating hours can be programmed on a daily and weekly basis
- designed for our **Connection Box**
- burn pot in cast iron
- large ash drawer and **Speedy Clean** system
- **Quick Start** system (reduces ignition time)
- also designed for a rear flue gas outlet

### Optional

Coaxial adaptor (external female/female connector) 0,5 m black	<b>002340626</b>	<b>130</b>
Coaxial adaptor (external female/female connector) 1 m black	<b>002340621</b>	<b>155</b>
Connection Box	<b>892006580</b>	<b>160</b>
My Cli-Mate Black	<b>892009401</b>	<b>110</b>
My Cli-Mate White	<b>892009402</b>	<b>110</b>
Palazzetti Cleaning Kit	<b>892008320</b>	<b>130</b>
Shape remote control	<b>892009020</b>	<b>220</b>



<b>Technical specifications</b>	<b>TWIGGY 6</b>	<b>TWIGGY 10</b>
Dimensions <b>WxDxH cm</b> - Weight <b>kg</b>	<b>89x36x113 - 140</b>	<b>89x36x113 - 140</b>
Nominal Heat Output <b>kW</b>	<b>6.3</b>	<b>10</b>
Efficiency <b>%</b>	<b>92.5</b>	<b>88</b>
Fuel hopper capacity <b>kg</b>	<b>25</b>	<b>25</b>
Hourly fuel consumption <b>kg/h</b>	<b>0.66 - 1.37</b>	<b>0.66 - 2.29</b>
Flue gas outlet <b>cm</b>	<b>8</b>	<b>8</b>
Energy Rating	<b>A++</b>	<b>A+</b>
<b>Eco Design 2022</b>	<b>✓</b>	<b>✓</b>

The prices are shown in EURO, VAT not included. \*Version shown in the picture.

# Ginger



GINGER 9		€
Black Steel	805801291	3,830
Caffelatte Steel	805801292	3,830
White Steel *	805801290	3,830

## Specifications and standard fittings:

- this space-saving stove is very narrow and can be installed with its back flush against the wall
- clad with painted steel and glass
- ceramic glass (800°) featuring our air wash system
- **Balanced Door** with self-balancing system
- **Twin Air System** to heat adjoining rooms
- variable-speed fan with **Zero Speed Fan** technology (the fan can be switched off to increase acoustic comfort and favour natural heat diffusion)
- digital, touch screen control panel
- operating hours can be programmed on a daily and weekly basis
- designed for our **Connection Box**
- high-efficiency flue gas heat exchanger
- burn pot in very thick cast iron
- large ash drawer and **Speedy Clean** system
- **Quick Start** system (reduces ignition time)
- flue gas outlet can be fitted top or rear
- combustion air ducted from outdoors

## Optional

Connection Box	892006580	160
Palazzetti Cleaning Kit	892008320	130



Technical specifications	GINGER 9
Dimensions <b>WxDxH cm</b> - Weight <b>kg</b>	<b>95x32x117 - 160</b>
Nominal Heat Output <b>kW</b>	<b>9</b>
Efficiency <b>%</b>	<b>91.7</b>
Fuel hopper capacity <b>kg</b>	<b>23</b>
Hourly fuel consumption <b>kg/h</b>	<b>0.62 - 1.94</b>
Flue gas outlet <b>cm</b>	<b>8</b>
Energy Rating	<b>A+</b>
<b>Eco Design 2022</b>	<b>✓</b>

The prices are shown in EURO, VAT not included. \*Version shown in the picture.

# Elisabeth



<b>ELISABETH 9</b>		€
Moka Steel	<b>805801321</b>	<b>4,060</b>
White Steel *	<b>805801320</b>	<b>4,060</b>

## Specifications and standard fittings:

- this space-saving stove is very narrow and can be installed with its back flush against the wall
- clad with painted steel and glass
- double door
- ceramic glass (800°) featuring our air wash system
- **Balanced Door** with self-balancing system
- **Twin Air System** to heat adjoining rooms
- variable-speed fan with **Zero Speed Fan** technology (the fan can be switched off to increase acoustic comfort and favour natural heat diffusion)
- digital, touch screen control panel
- operating hours can be programmed on a daily and weekly basis
- designed for our **Connection Box**
- high-efficiency flue gas heat exchanger
- burn pot in very thick cast iron
- large ash drawer and **Speedy Clean** system
- **Quick Start** system (reduces ignition time)
- flue gas outlet can be fitted top or rear
- combustion air ducted from outdoors

## Optional

Connection Box	<b>892006580</b>	<b>160</b>
Palazzetti Cleaning Kit	<b>892008320</b>	<b>130</b>



<b>Technical specifications</b>	<b>ELISABETH 9</b>
Dimensions <b>WxDxH cm</b> - Weight <b>kg</b>	<b>93x32x117 - 160</b>
Nominal Heat Output <b>kW</b>	<b>9</b>
Efficiency <b>%</b>	<b>91.7</b>
Fuel hopper capacity <b>kg</b>	<b>23</b>
Hourly fuel consumption <b>kg/h</b>	<b>0.62 - 1.94</b>
Flue gas outlet <b>cm</b>	<b>8</b>
Energy Rating	<b>A+</b>
<b>Eco Design 2022</b>	<b>✓</b>

The prices are shown in EURO, VAT not included. \*Version shown in the picture.



Firebox versions		€
NOAH 9 *	<b>805803280</b>	<b>3,280</b>

Cladding		
Beige Ceramic	<b>894435051</b>	<b>805</b>
Caffelatte Ceramic	<b>894435052</b>	<b>805</b>
Black Ceramic *	<b>894435054</b>	<b>805</b>

### Specifications and standard fittings:

- this space-saving stove is very narrow and can be installed with its back flush against the wall
- steel structure with ceramic cladding
- cast iron top
- ceramic glass (800°) featuring our air wash system
- **Balanced Door** with self-balancing system
- **Twin Air System** to heat adjoining rooms
- variable-speed fan with **Zero Speed Fan** technology (the fan can be switched off to increase acoustic comfort and favour natural heat diffusion)
- digital, touch screen control panel
- operating hours can be programmed on a daily and weekly basis
- designed for our **Connection Box**
- high-efficiency flue gas heat exchanger
- burn pot in very thick cast iron
- large ash drawer and **Speedy Clean** system
- **Quick Start** system (reduces ignition time)
- flue gas outlet can be fitted top or rear
- combustion air ducted from outdoors

### Optional

Connection Box	<b>892006580</b>	<b>160</b>
Palazzetti Cleaning Kit	<b>892008320</b>	<b>130</b>



Technical specifications	NOAH 9
Dimensions <b>WxDxH cm</b> - Weight <b>kg</b>	<b>98x34x119 - 190</b>
Nominal Heat Output <b>kW</b>	<b>9</b>
Efficiency <b>%</b>	<b>91.7</b>
Fuel hopper capacity <b>kg</b>	<b>23</b>
Hourly fuel consumption <b>kg/h</b>	<b>0.62 - 1.94</b>
Flue gas outlet <b>cm</b>	<b>8</b>
Energy Rating	<b>A+</b>
<b>Eco Design 2022</b>	<b>✓</b>

The prices are shown in EURO, VAT not included. \*Version shown in the picture.

# Adagio



## ADAGIO

		€
Black Steel *	805709160	3,150

### Specifications and standard fittings:

- **sealed stove**, can draw its combustion air directly from outdoors
- reduced power, suitable for low energy consumption or passive homes
- black painted steel structure with a black, mirrored glass door and nickel-plated steel inserts
- variable-speed fan with **Zero Speed Fan** technology (the fan can be switched off to increase acoustic comfort and favour natural heat diffusion)
- digital, touch screen control panel
- operating hours can be programmed on a daily and weekly basis
- the stove can be connected to an external thermostat
- room temperature probe controls the set temperature
- designed for our **Connection Box**
- burn pot in cast iron
- **Combustion Dynamic Control** preserves the fuel and combustion air balance, ensuring utmost heat efficiency in all operating conditions
- large ash drawer and **Speedy Clean** system
- **Star Valve** pellet-feed system

### Optional

Connection Box	892006580	160
Palazzetti Cleaning Kit	892008320	130



### Technical specifications

### ADAGIO

Dimensions <b>WxDxH cm</b> - Weight <b>kg</b>	<b>41x48x104 - 120</b>
Nominal Heat Output <b>kW</b>	<b>4.2</b>
Efficiency <b>%</b>	<b>95.6</b>
Fuel hopper capacity <b>kg</b>	<b>15</b>
Hourly fuel consumption <b>kg/h</b>	<b>0.26 - 0.91</b>
Flue gas outlet <b>cm</b>	<b>8</b>
Energy Rating	<b>A+</b>

**Eco Design 2022**



The prices are shown in EURO, VAT not included. \*Version shown in the picture.



MALÙ 8		€
Black Steel	<b>805802532</b>	<b>1,950</b>
Ivory Steel *	<b>805802531</b>	<b>1,950</b>
Red steel	<b>805802530</b>	<b>1,950</b>

### Specifications and standard fittings:

- pellet stove that can draw its combustion air directly from outdoors
- steel structure with metal cladding
- ceramic glass (800°) featuring our air wash system
- top hot air outlet
- variable-speed fan with **Zero Speed Fan** technology (the fan can be switched off to increase acoustic comfort and favour natural heat diffusion)
- digital, touch screen control panel
- operating hours can be programmed on a daily and weekly basis
- designed for our **Connection Box**
- high-efficiency flue gas heat exchanger
- burn pot in cast iron
- large ash drawer and **Speedy Clean** system
- **Star Valve** pellet-feed system

### Optional

Connection Box	<b>892006580</b>	<b>160</b>
My Cli-Mate Black	<b>892009401</b>	<b>110</b>
My Cli-Mate White	<b>892009402</b>	<b>110</b>
Outdoor combustion air connector	<b>892005970</b>	<b>45</b>
Palazzetti Cleaning Kit	<b>892008320</b>	<b>130</b>
Shape remote control	<b>892009020</b>	<b>220</b>



Technical specifications	MALÙ 8
Dimensions <b>WxDxH cm</b> - Weight <b>kg</b>	<b>53x53x108 - 83</b>
Nominal Heat Output <b>kW</b>	<b>8.2</b>
Efficiency <b>%</b>	<b>87.7</b>
Fuel hopper capacity <b>kg</b>	<b>15</b>
Hourly fuel consumption <b>kg/h</b>	<b>0.63 - 1.92</b>
Flue gas outlet <b>cm</b>	<b>8</b>
Energy Rating	<b>A+</b>
<b>Eco Design 2022</b>	<b>✓</b>

The prices are shown in EURO, VAT not included. \*Version shown in the picture.



MILU 8		€
Black Steel	<b>805806922</b>	<b>2,100</b>
Red Steel	<b>805806920</b>	<b>2,100</b>
White Steel *	<b>805806921</b>	<b>2,100</b>

### Specifications and standard fittings:

- pellet stove that can draw its combustion air directly from outdoors
- rounded lacquered steel cladding
- ceramic glass (800°) featuring our air wash system
- **Balanced Door** with self-balancing system
- front hot air outlet
- variable-speed fan with **Zero Speed Fan** technology (the fan can be switched off to increase acoustic comfort and favour natural heat diffusion)
- digital, touch screen control panel
- operating hours can be programmed on a daily and weekly basis
- designed for our **Connection Box**
- high-efficiency flue gas heat exchanger
- high performance cast iron brazier
- large ash drawer and **Speedy Clean** system
- **Quick Start** system (reduces ignition time)
- **Star Valve** pellet-feed system

### Optional

Connection Box	<b>892006580</b>	<b>160</b>
My Cli-Mate Black	<b>892009401</b>	<b>110</b>
My Cli-Mate White	<b>892009402</b>	<b>110</b>
Palazzetti Cleaning Kit	<b>892008320</b>	<b>130</b>
Shape remote control	<b>892009020</b>	<b>220</b>



Technical specifications	MILU 8
Dimensions <b>WxDxH cm</b> - Weight <b>kg</b>	<b>53x46x102 - 93</b>
Nominal Heat Output <b>kW</b>	<b>8.2</b>
Efficiency <b>%</b>	<b>89.5</b>
Fuel hopper capacity <b>kg</b>	<b>16</b>
Hourly fuel consumption <b>kg/h</b>	<b>0.56 - 1.95</b>
Flue gas outlet <b>cm</b>	<b>8</b>
Energy Rating	<b>A+</b>
<b>Eco Design 2022</b>	<b>✓</b>

The prices are shown in EURO, VAT not included. \*Version shown in the picture.





LIA 8		€
Black Steel	<b>805802882</b>	<b>2,100</b>
Ivory Steel	<b>805802881</b>	<b>2,100</b>
Red Steel *	<b>805802880</b>	<b>2,100</b>

### Specifications and standard fittings:

- steel structure with metal cladding
- cast iron top
- ceramic glass (800°) featuring our air wash system
- **Balanced Door** with self-balancing system
- front hot air outlet
- variable-speed fan with **Zero Speed Fan** technology (the fan can be switched off to increase acoustic comfort and favour natural heat diffusion)
- digital, touch screen control panel
- operating hours can be programmed on a daily and weekly basis
- designed for our **Connection Box**
- high-efficiency flue gas heat exchanger
- burn pot in cast iron
- large ash drawer and **Speedy Clean** system
- **Quick Start** system (reduces ignition time)
- **Star Valve** pellet-feed system
- combustion air ducted from outdoors

### Optional

Connection Box	<b>892006580</b>	<b>160</b>
My Cli-Mate Black	<b>892009401</b>	<b>110</b>
My Cli-Mate White	<b>892009402</b>	<b>110</b>
Outdoor combustion air connector	<b>892005970</b>	<b>45</b>
Palazzetti Cleaning Kit	<b>892008320</b>	<b>130</b>
Shape remote control	<b>892009020</b>	<b>220</b>



Technical specifications	LIA 8
Dimensions <b>WxDxH cm</b> - Weight <b>kg</b>	<b>53x52x110 - 93</b>
Nominal Heat Output <b>kW</b>	<b>8.2</b>
Efficiency <b>%</b>	<b>87.7</b>
Fuel hopper capacity <b>kg</b>	<b>15</b>
Hourly fuel consumption <b>kg/h</b>	<b>0.63 - 1.92</b>
Flue gas outlet <b>cm</b>	<b>8</b>
Energy Rating	<b>A+</b>
<b>Eco Design 2022</b>	<b>✓</b>

The prices are shown in EURO, VAT not included. \*Version shown in the picture.



<b>MELITA 6</b>		€
Black Steel	<b>805806471</b>	<b>2,820</b>
Burgundy Steel	<b>805806474</b>	<b>2,820</b>
Caffelatte Steel	<b>805806473</b>	<b>2,820</b>
Light Gray Steel	<b>805806472</b>	<b>2,820</b>
White Steel	<b>805806470</b>	<b>2,820</b>

<b>MELITA 8</b>		€
Black Steel	<b>805806481</b>	<b>2,820</b>
Burgundy Steel	<b>805806484</b>	<b>2,820</b>
Caffelatte Steel	<b>805806483</b>	<b>2,820</b>
Light Gray Steel	<b>805806482</b>	<b>2,820</b>
White Steel *	<b>805806480</b>	<b>2,820</b>

### Specifications and standard fittings:

- steel structure with metal cladding
- two doors, one design door and one for maintenance
- ceramic glass (800°) featuring our air wash system
- **Balanced Door** with self-balancing system
- front hot air outlet
- variable-speed fan with **Zero Speed Fan** technology (the fan can be switched off to increase acoustic comfort and favour natural heat diffusion)
- digital, touch screen control panel
- operating hours can be programmed on a daily and weekly basis
- designed for our **Connection Box**
- high-efficiency flue gas heat exchanger
- burn pot in cast iron
- large ash drawer and **Speedy Clean** system
- **Quick Start** system (reduces ignition time)
- **Star Valve** pellet-feed system
- combustion air ducted from outdoors

### Optional

Connection Box	<b>892006580</b>	<b>160</b>
My Cli-Mate Black	<b>892009401</b>	<b>110</b>
My Cli-Mate White	<b>892009402</b>	<b>110</b>
Palazzetti Cleaning Kit	<b>892008320</b>	<b>130</b>
Shape remote control	<b>892009020</b>	<b>220</b>



<b>Technical specifications</b>	<b>MELITA 6</b>	<b>MELITA 8</b>
Dimensions <b>WxDxH cm</b> - Weight <b>kg</b>	<b>53x58x119 - 112</b>	<b>53x58x119 - 112</b>
Nominal Heat Output <b>kW</b>	<b>6</b>	<b>8.2</b>
Efficiency <b>%</b>	<b>90</b>	<b>87.7</b>
Fuel hopper capacity <b>kg</b>	<b>18</b>	<b>18</b>
Hourly fuel consumption <b>kg/h</b>	<b>0.63 - 1.36</b>	<b>0.63 - 1.92</b>
Flue gas outlet <b>cm</b>	<b>8</b>	<b>8</b>
Energy Rating	<b>A+</b>	<b>A+</b>
<b>Eco Design 2022</b>	<b>✓</b>	<b>✓</b>

The prices are shown in EURO, VAT not included. \*Version shown in the picture.



<b>NINA 6</b>		€
Black Steel	<b>805803241</b>	<b>2,760</b>
Burgundy Steel	<b>805803906</b>	<b>2,760</b>
Caffellatte Steel	<b>805803905</b>	<b>2,760</b>
Light Gray Steel	<b>805803242</b>	<b>2,760</b>
White Steel	<b>805803240</b>	<b>2,760</b>

<b>NINA 8</b>		€
Black Steel	<b>805803271</b>	<b>2,760</b>
Burgundy Steel	<b>805803916</b>	<b>2,760</b>
Caffellatte Steel	<b>805803915</b>	<b>2,760</b>
Light Gray Steel	<b>805803272</b>	<b>2,760</b>
White Steel *	<b>805803270</b>	<b>2,760</b>

### Specifications and standard fittings:

- steel structure with metal cladding
- two doors, one design door and one for maintenance
- ceramic glass (800°) featuring our air wash system
- **Balanced Door** with self-balancing system
- top hot air outlet
- variable-speed fan with **Zero Speed Fan** technology (the fan can be switched off to increase acoustic comfort and favour natural heat diffusion)
- digital, touch screen control panel
- operating hours can be programmed on a daily and weekly basis
- designed for our **Connection Box**
- high-efficiency flue gas heat exchanger
- burn pot in cast iron
- large ash drawer and **Speedy Clean** system
- **Quick Start** system (reduces ignition time)
- **Star Valve** pellet-feed system
- combustion air ducted from outdoors

### Optional

Connection Box	<b>892006580</b>	<b>160</b>
My Cli-Mate Black	<b>892009401</b>	<b>110</b>
My Cli-Mate White	<b>892009402</b>	<b>110</b>
Palazzetti Cleaning Kit	<b>892008320</b>	<b>130</b>
Shape remote control	<b>892009020</b>	<b>220</b>



<b>Technical specifications</b>	<b>NINA 6</b>	<b>NINA 8</b>
Dimensions <b>WxDxH cm</b> - Weight <b>kg</b>	<b>53x59x119 - 112</b>	<b>53x59x119 - 112</b>
Nominal Heat Output <b>kW</b>	<b>6</b>	<b>8.2</b>
Efficiency <b>%</b>	<b>90</b>	<b>87.7</b>
Fuel hopper capacity <b>kg</b>	<b>18</b>	<b>18</b>
Hourly fuel consumption <b>kg/h</b>	<b>0.63 - 1.36</b>	<b>0.63 - 1.92</b>
Flue gas outlet <b>cm</b>	<b>8</b>	<b>8</b>
Energy Rating	<b>A+</b>	<b>A+</b>
<b>Eco Design 2022</b>	<b>✓</b>	<b>✓</b>

The prices are shown in EURO, VAT not included. \*Version shown in the picture.

# Cecile Lux



<b>CECILE LUX 6</b>		€
Anthracite Steel	<b>805806560</b>	<b>3,450</b>
Burgundy Steel	<b>805806562</b>	<b>3,450</b>
White Steel	<b>805806561</b>	<b>3,450</b>
<b>CECILE LUX 9</b>		€
Anthracite Steel	<b>805806571</b>	<b>3,450</b>
Burgundy Steel	<b>805806572</b>	<b>3,450</b>
White Steel *	<b>805806570</b>	<b>3,450</b>

## Specifications and standard fittings:

- **sealed stove**, can draw its combustion air directly from outdoors
- rounded shape makes it even suitable for corner installations
- glass door and upper front panel
- **Balanced Door** with self-balancing system
- variable-speed fan with **Zero Speed Fan** technology (the fan can be switched off to increase acoustic comfort and favour natural heat diffusion)
- hide-away digital control panel with touch controls
- operating hours can be programmed on a daily and weekly basis
- the stove can be connected to an external thermostat
- room temperature probe controls the set temperature
- designed for our **Connection Box**
- newly designed flue gas tube heat exchanger for enhanced performances
- **Combustion Dynamic Control** preserves the fuel and combustion air balance, ensuring utmost heat efficiency in all operating conditions
- large ash drawer and **Speedy Clean** system
- **Quick Start** system (reduces ignition time)
- **Star Valve** pellet-feed system

## Optional

Connection Box	<b>892006580</b>	<b>160</b>
My Cli-Mate Black	<b>892009401</b>	<b>110</b>
My Cli-Mate White	<b>892009402</b>	<b>110</b>
Palazzetti Cleaning Kit	<b>892008320</b>	<b>130</b>
Shape remote control	<b>892009020</b>	<b>220</b>



<b>Technical specifications</b>	<b>CECILE LUX 6</b>	<b>CECILE LUX 9</b>
Dimensions <b>WxDxH cm</b> - Weight <b>kg</b>	<b>56x57x126 - 120</b>	<b>56x57x126 - 120</b>
Nominal Heat Output <b>kW</b>	<b>6.2</b>	<b>9</b>
Efficiency <b>%</b>	<b>94.1</b>	<b>92.1</b>
Fuel hopper capacity <b>kg</b>	<b>16</b>	<b>16</b>
Hourly fuel consumption <b>kg/h</b>	<b>0.45 - 1.35</b>	<b>0.45 - 2</b>
Flue gas outlet <b>cm</b>	<b>8</b>	<b>8</b>
Energy Rating	<b>A+</b>	<b>A+</b>
<b>Eco Design 2022</b>	<b>✓</b>	<b>✓</b>

The prices are shown in EURO, VAT not included. \*Version shown in the picture.

# Beatrice



<b>BEATRICE 9</b>		€
Black Steel	<b>805803111</b>	<b>3,990</b>
White Steel *	<b>805803110</b>	<b>3,990</b>

## Specifications and standard fittings:

- **sealed stove** designed with a **top coaxial flue gas outlet**
- rounded shape with concave ceramic glass door
- steel structure with metal cladding
- two doors, one design door and one for maintenance
- **Balanced Door** with self-balancing system
- top hot air outlet
- variable-speed fan with **Zero Speed Fan** technology (the fan can be switched off to increase acoustic comfort and favour natural heat diffusion)
- designed for our **Connection Box**
- burn pot in cast iron
- large ash drawer and **Speedy Clean** system
- **Quick Start** system (reduces ignition time)
- suitable for a top flue gas outlet and coaxial air inlet integrated in the stove's shape
- combustion air ducted from outdoors

## Optional

Beatrice base	<b>892008120</b>	<b>250</b>
Coaxial adaptor (external female/female connector) 0,5 m black	<b>002340626</b>	<b>130</b>
Coaxial adaptor (external female/female connector) 1 m black	<b>002340621</b>	<b>155</b>
Connection Box	<b>892006580</b>	<b>160</b>
Palazzetti Cleaning Kit	<b>892008320</b>	<b>130</b>



<b>Technical specifications</b>	<b>BEATRICE 9</b>
Dimensions <b>WxDxH cm</b> - Weight <b>kg</b>	<b>56x55x113 - 116</b>
Nominal Heat Output <b>kW</b>	<b>9.1</b>
Efficiency <b>%</b>	<b>91.8</b>
Fuel hopper capacity <b>kg</b>	<b>19</b>
Hourly fuel consumption <b>kg/h</b>	<b>0.48 - 2.02</b>
Flue gas outlet <b>cm</b>	<b>8</b>
Energy Rating	<b>A+</b>
<b>Eco Design 2022</b>	<b>✓</b>

The prices are shown in EURO, VAT not included. \*Version shown in the picture.

# Marianne



## Specifications and standard fittings:

- **sealed stove** designed with a **top coaxial flue gas outlet**
- rounded shape with glass door and cast iron top
- steel structure clad with metal (or soapstone) with nickel-plated profiles
- two doors: one design door with mirror steel firebox surround and one technical door
- **Balanced Door** with self-balancing system
- variable-speed fan with **Zero Speed Fan** technology (the fan can be switched off to increase acoustic comfort and favour natural heat diffusion)
- designed for our **Connection Box**
- burn pot in cast iron
- large ash drawer and **Speedy Clean** system
- **Quick Start** system (reduces ignition time)
- suitable for a top flue gas outlet and coaxial air inlet integrated in the stove's shape
- combustion air ducted from outdoors

**Pro 2:** two independent fans; one for the room and one for the rear ducting (Ø 6 cm)

<b>MARIANNE 6</b>		€
Black Steel	<b>805804211</b>	<b>4,270</b>
Moka Steel	<b>805804213</b>	<b>4,270</b>
Pearl Steel	<b>805804212</b>	<b>4,270</b>
Red Steel	<b>805804210</b>	<b>4,270</b>
Soapstone	<b>805804230</b>	<b>5,200</b>
White Steel	<b>805804215</b>	<b>4,270</b>

<b>MARIANNE 9</b>		€
Black Steel	<b>805804201</b>	<b>4,340</b>
Moka Steel	<b>805804203</b>	<b>4,340</b>
Pearl Steel	<b>805804202</b>	<b>4,340</b>
Red Steel	<b>805804200</b>	<b>4,340</b>
Soapstone *	<b>805804220</b>	<b>5,270</b>
White Steel	<b>805804205</b>	<b>4,340</b>

<b>MARIANNE 9 PRO 2</b>		€
Black Steel	<b>805806951</b>	<b>4,560</b>
Moka Steel	<b>805806953</b>	<b>4,560</b>
Pearl Steel	<b>805806952</b>	<b>4,560</b>
Red Steel	<b>805806950</b>	<b>4,560</b>
Soapstone	<b>805806960</b>	<b>5,490</b>
White Steel	<b>805806954</b>	<b>4,560</b>

## Optional

Coaxial adaptor (external female/female connector) 0,5 m black	<b>002340626</b>	<b>130</b>
Coaxial adaptor (external female/female connector) 1 m black	<b>002340621</b>	<b>155</b>
Connection Box	<b>892006580</b>	<b>160</b>
My Cli-Mate Black	<b>892009401</b>	<b>110</b>
My Cli-Mate White	<b>892009402</b>	<b>110</b>
Shape remote control	<b>892009020</b>	<b>220</b>



<b>Technical specifications</b>	<b>MARIANNE 6</b>	<b>MARIANNE 9</b>	<b>MARIANNE 9 PRO 2</b>
Dimensions <b>WxDxH cm</b> - Weight <b>kg</b>	<b>56x56x113 - 116</b>	<b>56x56x113 - 116</b>	<b>56x56x113 - 116</b>
Nominal Heat Output <b>kW</b>	<b>6.1</b>	<b>9.1</b>	<b>9.1</b>
Efficiency <b>%</b>	<b>93.3</b>	<b>91.8</b>	<b>91.8</b>
Fuel hopper capacity <b>kg</b>	<b>19</b>	<b>19</b>	<b>19</b>
Hourly fuel consumption <b>kg/h</b>	<b>0.48 - 1.33</b>	<b>0.48 - 2.02</b>	<b>0.48 - 2.02</b>
Flue gas outlet <b>cm</b>	<b>8</b>	<b>8</b>	<b>8</b>
Energy Rating	<b>A+</b>	<b>A+</b>	<b>A+</b>
<b>Eco Design 2022</b>	<b>✓</b>	<b>✓</b>	<b>✓</b>

The prices are shown in EURO, VAT not included. \*Version shown in the picture.

# Meghan



<b>MEGHAN US 6</b>		€
Black Steel	<b>805805791</b>	<b>5,860</b>
Moka Steel	<b>805805790</b>	<b>5,860</b>
<b>MEGHAN US 9</b>		€
Black Steel	<b>805805801</b>	<b>5,860</b>
Moka Steel *	<b>805805800</b>	<b>5,860</b>

## Specifications and standard fittings:

- **sealed stove** designed with a **top coaxial flue gas outlet**
- elegant and modern design with top and base made in aluminum and painted steel sides
- double door, an aesthetic one made completely by glass and a technical one with **Balanced door** system
- **Flex Air** system to deflect the air on the front or on the top
- variable-speed fan with **Zero Speed Fan** technology (the fan can be switched off to increase acoustic comfort and favour natural heat diffusion)
- **graphic digital display** with touch controls
- operating hours can be programmed on a daily and weekly basis
- room temperature probe controls the set temperature
- designed for our **Connection Box**
- **Combustion Dynamic Control** preserves the fuel and combustion air balance, ensuring utmost heat efficiency in all operating conditions
- large ash drawer and **Speedy Clean** system
- **Quick Start** system (reduces ignition time)
- **Star Valve** pellet-feed system

## Optional

Coaxial adaptor (external female/female connector) 0,5 m black	<b>002340626</b>	<b>130</b>
Coaxial adaptor (external female/female connector) 1 m black	<b>002340621</b>	<b>155</b>
Connection Box	<b>892006580</b>	<b>160</b>
Palazzetti Cleaning Kit	<b>892008320</b>	<b>130</b>



<b>Technical specifications</b>	<b>MEGHAN US 6</b>	<b>MEGHAN US 9</b>
Dimensions <b>WxDxH cm</b> - Weight <b>kg</b>	<b>58x61x114 - 135</b>	<b>58x61x114 - 135</b>
Nominal Heat Output <b>kW</b>	<b>6</b>	<b>9</b>
Efficiency <b>%</b>	<b>92.9</b>	<b>91.6</b>
Fuel hopper capacity <b>kg</b>	<b>15</b>	<b>15</b>
Hourly fuel consumption <b>kg/h</b>	<b>0.6 - 1.34</b>	<b>0.6 - 2.04</b>
Flue gas outlet <b>cm</b>	<b>8</b>	<b>8</b>
Energy Rating	<b>A++</b>	<b>A+</b>
<b>Eco Design 2022</b>	<b>✓</b>	<b>✓</b>

The prices are shown in EURO, VAT not included. \*Version shown in the picture.



Firebox versions		€
ANNA 9	805803030	3,230
ANNA 9 Pro 2 *	805803020	3,450
ANNA 12	805803010	3,300
ANNA 12 Pro 3	805803000	3,640

Cladding		
Beige Ceramic	894435041	855
Caffelatte Ceramic	894435042	855
Cream Ceramic	894435043	855
Black Ceramic	894435134	855
Burgundy Ceramic *	894435040	855

### Specifications and standard fittings:

- **sealed stove**, can draw its combustion air directly from outdoors
- steel structure with ceramic cladding
- double-glazed door
- ceramic glass (800°) featuring our air wash system
- **Balanced Door** with self-balancing system
- front hot air outlet
- variable-speed fan with **Zero Speed Fan** technology (the fan can be switched off to increase acoustic comfort and favour natural heat diffusion)
- digital, touch screen control panel
- operating hours can be programmed on a daily and weekly basis
- designed for our **Connection Box**
- high-efficiency flue gas heat exchanger
- burn pot in cast iron
- large ash drawer and **Speedy Clean** system
- **Quick Start** system (reduces ignition time)
- **Star Valve** pellet-feed system

**Pro 2:** two independent fans; one for the room and one for the rear ducting (Ø 8 cm)

**Pro 3:** three independent fans; one for the room and two for the rear ducting (Ø 8 cm)

### Optional

Connection Box	892006580	160
My Cli-Mate Black	892009401	110
My Cli-Mate White	892009402	110
Palazzetti Cleaning Kit	892008320	130
Shape remote control	892009020	220



Technical specifications	ANNA 9	ANNA 12
Dimensions <b>WxDxH cm</b> - Weight <b>kg</b>	61x54x119 - 190	61x54x119 - 190
Nominal Heat Output <b>kW</b>	9	12
Efficiency %	90.5	88.5
Fuel hopper capacity <b>kg</b>	22	22
Hourly fuel consumption <b>kg/h</b>	0.83 - 2.05	0.83 - 2.79
Flue gas outlet <b>cm</b>	8	8
Energy Rating	A+	A+
<b>Eco Design 2022</b>	✓	✓

The prices are shown in EURO, VAT not included. \*Version shown in the picture.





Firebox versions		€
ANNA 9 US	<b>805804310</b>	<b>3,610</b>
ANNA 9 US Pro 2 *	<b>805804320</b>	<b>3,830</b>
ANNA 12 US	<b>805804330</b>	<b>3,680</b>
ANNA 12 US Pro 2	<b>805804340</b>	<b>3,900</b>

Cladding		
Beige Ceramic *	<b>894435141</b>	<b>885</b>
Caffelatte Ceramic	<b>894435142</b>	<b>885</b>
Cream Ceramic	<b>894435143</b>	<b>885</b>
Black Ceramic	<b>894435144</b>	<b>885</b>
Burgundy Ceramic	<b>894435140</b>	<b>885</b>

### Specifications and standard fittings:

- **sealed stove** designed with a **top coaxial flue gas outlet**
- steel structure with ceramic cladding
- double-glazed door
- ceramic glass (800°) featuring our air wash system
- **Balanced Door** with self-balancing system
- front hot air outlet
- variable-speed fan with **Zero Speed Fan** technology (the fan can be switched off to increase acoustic comfort and favour natural heat diffusion)
- digital, touch screen control panel
- operating hours can be programmed on a daily and weekly basis
- designed for our **Connection Box**
- high-efficiency flue gas heat exchanger
- burn pot in cast iron
- large ash drawer and **Speedy Clean** system
- **Quick Start** system (reduces ignition time)
- **Star Valve** pellet-feed system

**Pro 2:** two independent fans; one for the room and one for the rear ducting (Ø 8 cm)

### Optional

Coaxial adaptor (external female/female connector) 0,5 m black	<b>002340626</b>	<b>130</b>
Coaxial adaptor (external female/female connector) 1 m black	<b>002340621</b>	<b>155</b>
Connection Box	<b>892006580</b>	<b>160</b>
My Cli-Mate Black	<b>892009401</b>	<b>110</b>
My Cli-Mate White	<b>892009402</b>	<b>110</b>
Palazzetti Cleaning Kit	<b>892008320</b>	<b>130</b>
Shape remote control	<b>892009020</b>	<b>220</b>



Technical specifications	ANNA 9 US	ANNA 12 US
Dimensions <b>WxDxH cm</b> - Weight <b>kg</b>	<b>61x54x119 - 190</b>	<b>61x54x119 - 190</b>
Nominal Heat Output <b>kW</b>	<b>9</b>	<b>12</b>
Efficiency <b>%</b>	<b>90.5</b>	<b>88.5</b>
Fuel hopper capacity <b>kg</b>	<b>15</b>	<b>15</b>
Hourly fuel consumption <b>kg/h</b>	<b>0.83 - 2.05</b>	<b>0.83 - 2.79</b>
Flue gas outlet <b>cm</b>	<b>8</b>	<b>8</b>
Energy Rating	<b>A+</b>	<b>A+</b>
<b>Eco Design 2022</b>	<b>✓</b>	<b>✓</b>

The prices are shown in EURO, VAT not included. \*Version shown in the picture.

# Linda



Firebox versions		€
LINDA 9	805805810	3,330
LINDA 9 Pro 2 *	805805820	3,550
LINDA 12	805805830	3,400
LINDA 12 Pro 3	805805840	3,740

Cladding		
Matt White Ceramic *	894435161	795
Caffelatte Ceramic	894435162	795
Black Ceramic	894435163	795
Burgundy Ceramic	894435160	795

## Specifications and standard fittings:

- **sealed stove**, can draw its combustion air directly from outdoors
- steel structure with ceramic cladding
- double-glazed door
- ceramic glass (800°) featuring our air wash system
- **Balanced Door** with self-balancing system
- front hot air outlet
- variable-speed fan with **Zero Speed Fan** technology (the fan can be switched off to increase acoustic comfort and favour natural heat diffusion)
- digital, touch screen control panel
- operating hours can be programmed on a daily and weekly basis
- designed for our **Connection Box**
- high-efficiency flue gas heat exchanger
- burn pot in cast iron
- large ash drawer and **Speedy Clean** system
- **Quick Start** system (reduces ignition time)
- **Star Valve** pellet-feed system

**Pro 2:** two independent fans; one for the room and one for the rear ducting (Ø 8 cm)

**Pro 3:** three independent fans; one for the room and two for the rear ducting (Ø 8 cm)

## Optional

Connection Box	892006580	160
My Cli-Mate Black	892009401	110
My Cli-Mate White	892009402	110
Palazzetti Cleaning Kit	892008320	130
Shape remote control	892009020	220



Technical specifications	LINDA 9	LINDA 12
Dimensions <b>WxDxH cm</b> - Weight <b>kg</b>	<b>59x63x126 - 190</b>	<b>59x63x126 - 190</b>
Nominal Heat Output <b>kW</b>	<b>9</b>	<b>12</b>
Efficiency <b>%</b>	<b>90.9</b>	<b>89.6</b>
Fuel hopper capacity <b>kg</b>	<b>22</b>	<b>22</b>
Hourly fuel consumption <b>kg/h</b>	<b>0.8 - 2.07</b>	<b>0.8 - 2.78</b>
Flue gas outlet <b>cm</b>	<b>8</b>	<b>8</b>
Energy Rating	<b>A+</b>	<b>A+</b>
<b>Eco Design 2022</b>	<b>✓</b>	<b>✓</b>

The prices are shown in EURO, VAT not included. \*Version shown in the picture.



Firebox versions		€
LINDA 9 US	805805920	3,710
LINDA 12 US *	805805900	3,780
LINDA 12 US Pro 2	805805910	4,000

Cladding		
Matt White Ceramic	894435161	795
Caffelatte Ceramic	894435162	795
Black Ceramic *	894435163	795
Burgundy Ceramic	894435160	795

## Specifications and standard fittings:

- **sealed stove** designed with a **top coaxial flue gas outlet**
- steel structure with ceramic cladding
- double-glazed door
- ceramic glass (800°) featuring our air wash system
- **Balanced Door** with self-balancing system
- front hot air outlet
- variable-speed fan with **Zero Speed Fan** technology (the fan can be switched off to increase acoustic comfort and favour natural heat diffusion)
- digital, touch screen control panel
- operating hours can be programmed on a daily and weekly basis
- designed for our **Connection Box**
- high-efficiency flue gas heat exchanger
- burn pot in cast iron
- large ash drawer and **Speedy Clean** system
- **Quick Start** system (reduces ignition time)
- **Star Valve** pellet-feed system

**Pro 2:** two independent fans; one for the room and one for the rear ducting (Ø 8 cm)

## Optional

Coaxial adaptor (external female/female connector) 0,5 m black	002340626	130
Coaxial adaptor (external female/female connector) 1 m black	002340621	155
Connection Box	892006580	160
My Cli-Mate Black	892009401	110
My Cli-Mate White	892009402	110
Palazzetti Cleaning Kit	892008320	130
Shape remote control	892009020	220



Technical specifications	LINDA 9 US	LINDA 12 US
Dimensions <b>WxDxH cm</b> - Weight <b>kg</b>	<b>59x63x126 - 190</b>	<b>59x63x126 - 190</b>
Nominal Heat Output <b>kW</b>	<b>9</b>	<b>12</b>
Efficiency <b>%</b>	<b>92.4</b>	<b>91.3</b>
Fuel hopper capacity <b>kg</b>	<b>16</b>	<b>16</b>
Hourly fuel consumption <b>kg/h</b>	<b>0.8 - 2.02</b>	<b>0.8 - 2.73</b>
Flue gas outlet <b>cm</b>	<b>8</b>	<b>8</b>
Energy Rating	<b>A++</b>	<b>A+</b>
<b>Eco Design 2022</b>	<b>✓</b>	<b>✓</b>

The prices are shown in EURO, VAT not included. \*Version shown in the picture.



## Specifications and standard fittings:

- pellet stove with **top flue gas outlet** that can draw its combustion air directly from outdoors through a rear duct
- rounded lacquered steel cladding with a cast iron top
- large ceramic glass door for a fascinating view of the fire
- **Balanced Door** with self-balancing system
- front hot air outlet
- variable-speed fan with **Zero Speed Fan** technology (the fan can be switched off to increase acoustic comfort and favour natural heat diffusion)
- digital, touch screen control panel
- operating hours can be programmed on a daily and weekly basis
- designed for our **Connection Box**
- high-efficiency flue gas tube heat exchanger with tapered combustion chamber
- burn pot in cast iron
- large ash drawer and **Speedy Clean** system
- **Quick Start** system (reduces ignition time)
- **Star Valve** pellet-feed system
- prepared for rear smoke outlet with specific optional kit

**Pro 2:** two independent fans; one for the room and one for the rear ducting (Ø 8 cm)

<b>ISABEL 9 US</b>		€
Black Steel	<b>805804412</b>	<b>3,160</b>
Caffellatte Steel	<b>805804413</b>	<b>3,160</b>
Red Steel	<b>805804410</b>	<b>3,160</b>
White Steel	<b>805804411</b>	<b>3,160</b>

<b>ISABEL 9 US Pro 2</b>		€
Black Steel	<b>805804752</b>	<b>3,380</b>
Caffellatte Steel	<b>805804753</b>	<b>3,380</b>
Red Steel	<b>805804750</b>	<b>3,380</b>
White Steel	<b>805804751</b>	<b>3,380</b>

<b>ISABEL 12 US</b>		€
Black Steel	<b>805804422</b>	<b>3,230</b>
Caffellatte Steel	<b>805804423</b>	<b>3,230</b>
Red Steel	<b>805804420</b>	<b>3,230</b>
White Steel *	<b>805804421</b>	<b>3,230</b>

<b>ISABEL 12 US Pro 2</b>		€
Black Steel	<b>805804762</b>	<b>3,450</b>
Caffellatte Steel	<b>805804763</b>	<b>3,450</b>
Red Steel	<b>805804760</b>	<b>3,450</b>
White Steel	<b>805804761</b>	<b>3,450</b>

<b>Optional</b>		
Connection Box	<b>892006580</b>	<b>160</b>
My Cli-Mate Black	<b>892009401</b>	<b>110</b>
My Cli-Mate White	<b>892009402</b>	<b>110</b>
Palazzetti Cleaning Kit	<b>892008320</b>	<b>130</b>
Rear smoke outlet kit	<b>892009270</b>	<b>90</b>



<b>Technical specifications</b>	<b>ISABEL 9 US</b>	<b>ISABEL 12 US</b>
Dimensions <b>WxDxH cm</b> - Weight <b>kg</b>	<b>59x61x120 - 180</b>	<b>59x61x120 - 180</b>
Nominal Heat Output <b>kW</b>	<b>9</b>	<b>12.2</b>
Efficiency <b>%</b>	<b>91.4</b>	<b>90.7</b>
Fuel hopper capacity <b>kg</b>	<b>16</b>	<b>16</b>
Hourly fuel consumption <b>kg/h</b>	<b>0.77 - 2</b>	<b>0.77 - 2.76</b>
Flue gas outlet <b>cm</b>	<b>8</b>	<b>8</b>
Energy Rating	<b>A+</b>	<b>A+</b>
<b>Eco Design 2022</b>	<b>✓</b>	<b>✓</b>

The prices are shown in EURO, VAT not included. \*Version shown in the picture.



Firebox versions		€
JULIE 9	805803200	3,280
JULIE 9 Pro 2 *	805803210	3,500
JULIE 12	805803220	3,350
JULIE 12 Pro 3	805803230	3,690

Cladding Steel		
White	892008101	380
Black	892008102	380
Red *	892008100	380

### Specifications and standard fittings:

- **sealed stove**, can draw its combustion air directly from outdoors
- steel structure with metal cladding
- double-glazed door
- ceramic glass (800°) featuring our air wash system
- **Balanced Door** with self-balancing system
- top hot air outlet
- variable-speed fan with **Zero Speed Fan** technology (the fan can be switched off to increase acoustic comfort and favour natural heat diffusion)
- digital, touch screen control panel
- operating hours can be programmed on a daily and weekly basis
- designed for our **Connection Box**
- high-efficiency flue gas heat exchanger
- burn pot in cast iron
- large ash drawer and **Speedy Clean** system
- **Quick Start** system (reduces ignition time)
- **Star Valve** pellet-feed system

**Pro 2:** two independent fans; one for the room and one for the rear ducting (Ø 8 cm)

**Pro 3:** three independent fans; one for the room and two for the rear ducting (Ø 8 cm)

### Optional

Connection Box	892006580	160
My Cli-Mate Black	892009401	110
My Cli-Mate White	892009402	110
Palazzetti Cleaning Kit	892008320	130
Shape remote control	892009020	220



Technical specifications	JULIE 9	JULIE 12
Dimensions <b>WxDxH cm</b> - Weight <b>kg</b>	55x57x117 - 145	55x57x117 - 145
Nominal Heat Output <b>kW</b>	9	12
Efficiency %	90.5	88.5
Fuel hopper capacity <b>kg</b>	22	22
Hourly fuel consumption <b>kg/h</b>	0.83 - 2.05	0.83 - 2.79
Flue gas outlet <b>cm</b>	8	8
Energy Rating	A+	A+
<b>Eco Design 2022</b>	✓	✓

The prices are shown in EURO, VAT not included. \*Version shown in the picture.

# Julie US



Firebox versions		€
JULIE 9 US	805804350	3,660
JULIE 9 US Pro 2 *	805804360	3,880
JULIE 12 US	805804370	3,730
JULIE 12 US Pro 2	805804380	3,950

Cladding Steel		
White *	892008101	380
Black	892008102	380
Red	892008100	380

## Specifications and standard fittings:

- **sealed stove** designed with a **top coaxial flue gas outlet**
- steel structure with metal cladding
- double-glazed door
- ceramic glass (800°) featuring our air wash system
- **Balanced Door** with self-balancing system
- top hot air outlet
- variable-speed fan with **Zero Speed Fan** technology (the fan can be switched off to increase acoustic comfort and favour natural heat diffusion)
- digital, touch screen control panel
- operating hours can be programmed on a daily and weekly basis
- designed for our **Connection Box**
- high-efficiency flue gas heat exchanger
- burn pot in cast iron
- large ash drawer and **Speedy Clean** system
- **Quick Start** system (reduces ignition time)
- **Star Valve** pellet-feed system

**Pro 2:** two independent fans; one for the room and one for the rear ducting (Ø 8 cm)

## Optional

Coaxial adaptor (external female/female connector) 0,5 m black	002340626	130
Coaxial adaptor (external female/female connector) 1 m black	002340621	155
Connection Box	892006580	160
Palazzetti Cleaning Kit	892008320	130



Technical specifications	JULIE 9 US	JULIE 12 US
Dimensions <b>WxDxH cm</b> - Weight <b>kg</b>	55x57x117 - 145	55x57x117 - 145
Nominal Heat Output <b>kW</b>	9	12
Efficiency <b>%</b>	90.5	88.5
Fuel hopper capacity <b>kg</b>	15	15
Hourly fuel consumption <b>kg/h</b>	0.83 - 2.05	0.83 - 2.79
Flue gas outlet <b>cm</b>	8	8
Energy Rating	A+	A+
<b>Eco Design 2022</b>	✓	✓

The prices are shown in EURO, VAT not included. \*Version shown in the picture.



## Specifications and standard fittings:

- **sealed stove** designed with a **top coaxial flue gas outlet**
- steel structure with metal cladding and cast iron top
- glass door and upper front panel
- ceramic glass (800°) featuring our air wash system
- **Balanced Door** with self-balancing system
- front hot air outlet
- variable-speed fan with **Zero Speed Fan** technology (the fan can be switched off to increase acoustic comfort and favour natural heat diffusion)
- digital, touch screen control panel
- operating hours can be programmed on a daily and weekly basis
- designed for our **Connection Box**
- high-efficiency flue gas heat exchanger
- burn pot in cast iron
- large ash drawer and **Speedy Clean** system
- **Quick Start** system (reduces ignition time)
- **Star Valve** pellet-feed system

**Pro 2:** two independent fans; one for the room and one for the rear ducting (Ø 8 cm)

<b>AURORA 9 US</b>		€
Black Steel	<b>805804542</b>	<b>3,510</b>
Caffellatte Steel	<b>805804543</b>	<b>3,510</b>
Red Steel	<b>805804540</b>	<b>3,510</b>
White Steel	<b>805804541</b>	<b>3,510</b>

<b>AURORA 9 US Pro 2</b>		€
Black Steel	<b>805804552</b>	<b>3,730</b>
Caffellatte Steel	<b>805804553</b>	<b>3,730</b>
Red Steel	<b>805804550</b>	<b>3,730</b>
White Steel	<b>805804551</b>	<b>3,730</b>

<b>AURORA 12 US</b>		€
Black Steel	<b>805804392</b>	<b>3,580</b>
Caffellatte Steel	<b>805804393</b>	<b>3,580</b>
Red Steel *	<b>805804390</b>	<b>3,580</b>
White Steel	<b>805804391</b>	<b>3,580</b>

<b>AURORA 12 US Pro 2</b>		€
Black Steel	<b>805804402</b>	<b>3,800</b>
Caffellatte Steel	<b>805804403</b>	<b>3,800</b>
Red Steel	<b>805804400</b>	<b>3,800</b>
White Steel	<b>805804401</b>	<b>3,800</b>

<b>Optional</b>		
Coaxial adaptor (external female/female connector) 0,5 m black	<b>002340626</b>	<b>130</b>
Coaxial adaptor (external female/female connector) 1 m black	<b>002340621</b>	<b>155</b>
Connection Box	<b>892006580</b>	<b>160</b>
Palazzetti Cleaning Kit	<b>892008320</b>	<b>130</b>



<b>Technical specifications</b>	<b>AURORA 9 US</b>	<b>AURORA 12 US</b>
Dimensions <b>WxDxH cm</b> - Weight <b>kg</b>	<b>56x55x120 - 183</b>	<b>56x55x120 - 183</b>
Nominal Heat Output <b>kW</b>	<b>9</b>	<b>12</b>
Efficiency <b>%</b>	<b>90.5</b>	<b>88.5</b>
Fuel hopper capacity <b>kg</b>	<b>15</b>	<b>15</b>
Hourly fuel consumption <b>kg/h</b>	<b>0.83 - 2.05</b>	<b>0.83 - 2.79</b>
Flue gas outlet <b>cm</b>	<b>8</b>	<b>8</b>
Energy Rating	<b>A+</b>	<b>A+</b>
<b>Eco Design 2022</b>	<b>✓</b>	<b>✓</b>

The prices are shown in EURO, VAT not included. \*Version shown in the picture.

# Bianca Lux



## Specifications and standard fittings:

- pellet stove that can draw its combustion air directly from outdoors
- steel structure with metal cladding
- glass door and upper front panel
- ceramic glass (800°) featuring our air wash system
- **Balanced Door** with self-balancing system
- front hot air outlet
- variable-speed fan with **Zero Speed Fan** technology (the fan can be switched off to increase acoustic comfort and favour natural heat diffusion)
- digital, touch screen control panel
- operating hours can be programmed on a daily and weekly basis
- designed for our **Connection Box**
- high-efficiency flue gas heat exchanger
- burn pot in cast iron
- large ash drawer and **Speedy Clean** system
- **Quick Start** system (reduces ignition time)
- **Star Valve** pellet-feed system

**Pro 2:** two independent fans; one for the room and one for the rear ducting (Ø 8 cm)

**Pro 3:** three independent fans; one for the room and two for the rear ducting (Ø 8 cm)

<b>BIANCA LUX 9</b>		€
Black Steel	<b>805804562</b>	<b>3,130</b>
Red Steel	<b>805804560</b>	<b>3,130</b>
White Steel	<b>805804561</b>	<b>3,130</b>
<b>BIANCA LUX 9 Pro 2</b>		€
Black Steel	<b>805804572</b>	<b>3,350</b>
Red Steel	<b>805804570</b>	<b>3,350</b>
White Steel	<b>805804571</b>	<b>3,350</b>
<b>BIANCA LUX 12</b>		€
Black Steel	<b>805804172</b>	<b>3,200</b>
Red Steel	<b>805804170</b>	<b>3,200</b>
White Steel *	<b>805804171</b>	<b>3,200</b>
<b>BIANCA LUX 12 Pro 3</b>		€
Black Steel	<b>805804182</b>	<b>3,540</b>
Red Steel	<b>805804180</b>	<b>3,540</b>
White Steel	<b>805804181</b>	<b>3,540</b>
<b>Optional</b>		
Connection Box	<b>892006580</b>	<b>160</b>
My Cli-Mate Black	<b>892009401</b>	<b>110</b>
My Cli-Mate White	<b>892009402</b>	<b>110</b>
Palazzetti Cleaning Kit	<b>892008320</b>	<b>130</b>
Shape remote control	<b>892009020</b>	<b>220</b>



<b>Technical specifications</b>	<b>BIANCA LUX 9</b>	<b>BIANCA LUX 12</b>
Dimensions <b>WxDxH cm</b> - Weight <b>kg</b>	<b>56x55x120 - 183</b>	<b>56x55x120 - 183</b>
Nominal Heat Output <b>kW</b>	<b>9</b>	<b>12</b>
Efficiency <b>%</b>	<b>90.5</b>	<b>88.5</b>
Fuel hopper capacity <b>kg</b>	<b>22</b>	<b>22</b>
Hourly fuel consumption <b>kg/h</b>	<b>0.83 - 2.05</b>	<b>0.83 - 2.79</b>
Flue gas outlet <b>cm</b>	<b>8</b>	<b>8</b>
Energy Rating	<b>A+</b>	<b>A+</b>
<b>Eco Design 2022</b>	<b>✓</b>	<b>✓</b>

The prices are shown in EURO, VAT not included. \*Version shown in the picture.





### Specifications and standard fittings:

- **sealed stove**, can draw its combustion air directly from outdoors
- rounded lacquered steel cladding
- ceramic glass featuring our air wash system
- **Balanced Door** with self-balancing system
- front hot air outlet
- variable-speed fan with **Zero Speed Fan** technology (the fan can be switched off to increase acoustic comfort and favour natural heat diffusion)
- digital, touch screen control panel
- operating hours can be programmed on a daily and weekly basis
- designed for our **Connection Box**
- T3 technology with 4 smoke pipes of increased diameter with high efficiency and simplified cleaning
- high performance cast iron brazier
- large ash drawer and **Speedy Clean** system
- **Quick Start** system (reduces ignition time)
- **Star Valve** pellet-feed system

**Pro 2:** two independent fans; one for the room and one for the rear ducting (Ø 8 cm)

**Pro 3:** three independent fans; one for the room and two for the rear ducting (Ø 8 cm)

<b>CLELIA 9</b>		€
Black Steel	<b>805806970</b>	<b>3,420</b>
Moka Steel	<b>805806971</b>	<b>3,420</b>
Red Steel	<b>805806973</b>	<b>3,420</b>
White Steel	<b>805806972</b>	<b>3,420</b>
<b>CLELIA 9 Pro 2</b>		€
Black Steel	<b>805806980</b>	<b>3,640</b>
Moka Steel	<b>805806981</b>	<b>3,640</b>
Red Steel	<b>805806983</b>	<b>3,640</b>
White Steel	<b>805806982</b>	<b>3,640</b>
<b>CLELIA 13</b>		€
Black Steel	<b>805806990</b>	<b>3,420</b>
Moka Steel	<b>805806991</b>	<b>3,420</b>
Red Steel	<b>805806993</b>	<b>3,420</b>
White Steel *	<b>805806992</b>	<b>3,420</b>
<b>CLELIA 13 Pro 3</b>		€
Black Steel	<b>805807000</b>	<b>3,760</b>
Moka Steel	<b>805807001</b>	<b>3,760</b>
Red Steel	<b>805807003</b>	<b>3,760</b>
White Steel	<b>805807002</b>	<b>3,760</b>
<b>Optional</b>		
Connection Box	<b>892006580</b>	<b>160</b>
My Cli-Mate Black	<b>892009401</b>	<b>110</b>
My Cli-Mate White	<b>892009402</b>	<b>110</b>
Palazzetti Cleaning Kit	<b>892008320</b>	<b>130</b>
Shape remote control	<b>892009020</b>	<b>220</b>



<b>Technical specifications</b>	<b>CLELIA 9</b>	<b>CLELIA 13</b>
Dimensions <b>WxDxH cm</b> - Weight <b>kg</b>	<b>59x52x122 - 150</b>	<b>59x52x122 - 150</b>
Nominal Heat Output <b>kW</b>	<b>9</b>	<b>13.2</b>
Efficiency <b>%</b>	<b>91.2</b>	<b>90.1</b>
Fuel hopper capacity <b>kg</b>	<b>18</b>	<b>18</b>
Hourly fuel consumption <b>kg/h</b>	<b>0.73 - 2.05</b>	<b>0.73 - 3.04</b>
Flue gas outlet <b>cm</b>	<b>8</b>	<b>8</b>
Energy Rating	<b>A+</b>	<b>A+</b>
<b>Eco Design 2022</b>	<b>✓</b>	<b>✓</b>

The prices are shown in EURO, VAT not included. \*Version shown in the picture.

# Clelia TC



## Specifications and standard fittings:

- **sealed stove**, can draw its combustion air directly from outdoors
- rounded lacquered steel cladding
- ceramic glass featuring our air wash system
- **Balanced Door** with self-balancing system
- front hot air outlet
- variable-speed fan with **Zero Speed Fan** technology (the fan can be switched off to increase acoustic comfort and favour natural heat diffusion)
- digital, touch screen control panel
- operating hours can be programmed on a daily and weekly basis
- designed for our **Connection Box**
- T3 technology with 4 smoke pipes of increased diameter with high efficiency and simplified cleaning
- **Complete Burning System**: total combustion stove with minimum ash production
- **Self Cleaning System**: exclusive brazier self-cleaning system
- large ash drawer and **Speedy Clean** system
- **Quick Start** system (reduces ignition time)
- **Star Valve** pellet-feed system

**Pro 2:** two independent fans; one for the room and one for the rear ducting (Ø 8 cm)

**Pro 3:** three independent fans; one for the room and two for the rear ducting (Ø 8 cm)

<b>CLELIA TC 9</b>		€
Black Steel	<b>805807200</b>	<b>3,740</b>
Moka Steel	<b>805807201</b>	<b>3,740</b>
Red Steel	<b>805807203</b>	<b>3,740</b>
White Steel	<b>805807202</b>	<b>3,740</b>

<b>CLELIA TC 9 Pro 2</b>		€
Black Steel	<b>805807210</b>	<b>3,960</b>
Moka Steel	<b>805807211</b>	<b>3,960</b>
Red Steel	<b>805807213</b>	<b>3,960</b>
White Steel	<b>805807212</b>	<b>3,960</b>

<b>CLELIA TC 13</b>		€
Black Steel	<b>805807010</b>	<b>3,740</b>
Moka Steel	<b>805807011</b>	<b>3,740</b>
Red Steel	<b>805807013</b>	<b>3,740</b>
White Steel *	<b>805807012</b>	<b>3,740</b>

<b>CLELIA TC 13 Pro 3</b>		€
Black Steel	<b>805807020</b>	<b>4,080</b>
Moka Steel	<b>805807021</b>	<b>4,080</b>
Red Steel	<b>805807023</b>	<b>4,080</b>
White Steel	<b>805807022</b>	<b>4,080</b>

<b>Optional</b>		
Connection Box	<b>892006580</b>	<b>160</b>
My Cli-Mate Black	<b>892009401</b>	<b>110</b>
My Cli-Mate White	<b>892009402</b>	<b>110</b>
Palazzetti Cleaning Kit	<b>892008320</b>	<b>130</b>
Shape remote control	<b>892009020</b>	<b>220</b>



<b>Technical specifications</b>	<b>CLELIA TC 9</b>	<b>CLELIA TC 13</b>
Dimensions <b>WxDxH cm</b> - Weight <b>kg</b>	<b>59x52x122 - 150</b>	<b>59x52x122 - 150</b>
Nominal Heat Output <b>kW</b>	<b>9.3</b>	<b>13</b>
Efficiency <b>%</b>	<b>91.8</b>	<b>90.5</b>
Fuel hopper capacity <b>kg</b>	<b>18</b>	<b>18</b>
Hourly fuel consumption <b>kg/h</b>	<b>0.64 - 2.11</b>	<b>0.64 - 2.99</b>
Flue gas outlet <b>cm</b>	<b>8</b>	<b>8</b>
Energy Rating	<b>A++</b>	<b>A+</b>
<b>Eco Design 2022</b>	<b>✓</b>	<b>✓</b>

The prices are shown in EURO, VAT not included. \*Version shown in the picture.



<b>GIORGIA 9</b>		€
Black Steel	<b>805805871</b>	<b>3,010</b>
Red Steel *	<b>805805870</b>	<b>3,010</b>
White Steel	<b>805805872</b>	<b>3,010</b>

<b>GIORGIA 9 Pro 2</b>		€
Black Steel	<b>805805862</b>	<b>3,230</b>
Red Steel	<b>805805860</b>	<b>3,230</b>
White Steel	<b>805805861</b>	<b>3,230</b>

<b>GIORGIA 12</b>		€
Black Steel	<b>805805882</b>	<b>3,080</b>
Red Steel	<b>805805880</b>	<b>3,080</b>
White Steel	<b>805805881</b>	<b>3,080</b>

<b>GIORGIA 12 Pro 3</b>		€
Black Steel	<b>805805892</b>	<b>3,420</b>
Red Steel	<b>805805890</b>	<b>3,420</b>
White Steel	<b>805805891</b>	<b>3,420</b>

<b>Optional</b>		
Connection Box	<b>892006580</b>	<b>160</b>
My Cli-Mate Black	<b>892009401</b>	<b>110</b>
My Cli-Mate White	<b>892009402</b>	<b>110</b>
Palazzetti Cleaning Kit	<b>892008320</b>	<b>130</b>
Shape remote control	<b>892009020</b>	<b>220</b>

### Specifications and standard fittings:

- air pellet stove
- rounded lacquered steel cladding with a cast iron top
- large ceramic glass door for a fascinating view of the fire
- **Balanced Door** with self-balancing system
- front hot air outlet
- variable-speed fan with **Zero Speed Fan** technology (the fan can be switched off to increase acoustic comfort and favour natural heat diffusion)
- digital, touch screen control panel
- operating hours can be programmed on a daily and weekly basis
- designed for our **Connection Box**
- high-efficiency flue gas tube heat exchanger with tapered combustion chamber
- burn pot in cast iron
- large ash drawer and **Speedy Clean** system
- **Quick Start** system (reduces ignition time)
- **Star Valve** pellet-feed system

**Pro 2:** two independent fans; one for the room and one for the rear ducting (Ø 8 cm)

**Pro 3:** three independent fans; one for the room and two for the rear ducting (Ø 8 cm)



<b>Technical specifications</b>	<b>GIORGIA 9</b>	<b>GIORGIA 12</b>
Dimensions <b>WxDxH cm</b> - Weight <b>kg</b>	<b>58x59x122 - 180</b>	<b>58x59x122 - 180</b>
Nominal Heat Output <b>kW</b>	<b>9</b>	<b>12.2</b>
Efficiency <b>%</b>	<b>91.4</b>	<b>90.7</b>
Fuel hopper capacity <b>kg</b>	<b>24</b>	<b>24</b>
Hourly fuel consumption <b>kg/h</b>	<b>0.77 - 2</b>	<b>0.77 - 2.76</b>
Flue gas outlet <b>cm</b>	<b>8</b>	<b>8</b>
Energy Rating	<b>A+</b>	<b>A+</b>
<b>Eco Design 2022</b>	<b>✓</b>	<b>✓</b>

The prices are shown in EURO, VAT not included. \*Version shown in the picture.

# Vivienne



## Specifications and standard fittings:

- **sealed stove**, can draw its combustion air directly from outdoors
- elegant circular shape with painted steel cladding
- double-glazed door; the outer **glass is tempered** and black and it becomes transparent when the fire is lit
- **Balanced Door** with self-balancing system
- variable-speed fan with **Zero Speed Fan** technology (the fan can be switched off to increase acoustic comfort and favour natural heat diffusion)
- digital, touch screen control panel
- operating hours can be programmed on a daily and weekly basis
- designed for our **Connection Box**
- T3 technology with 4 smoke pipes of increased diameter with high efficiency and simplified cleaning
- **Complete Burning System**: total combustion stove with minimum ash production
- **Self Cleaning System**: exclusive brazier self-cleaning system
- large ash drawer and **Speedy Clean** system
- **Quick Start** system (reduces ignition time)
- **Star Valve** pellet-feed system

**Pro 2:** two independent fans; one for the room and one for the rear ducting (Ø 8 cm)

**Pro 3:** three independent fans; one for the room and two for the rear ducting (Ø 8 cm)

<b>VIVIENNE 9</b>		€
Black Steel	<b>805806700</b>	<b>4,100</b>
Moka Steel	<b>805806701</b>	<b>4,100</b>
White Steel	<b>805806702</b>	<b>4,100</b>
<b>VIVIENNE 9 Pro 2</b>		€
Black Steel	<b>805806710</b>	<b>4,320</b>
Moka Steel	<b>805806711</b>	<b>4,320</b>
White Steel	<b>805806712</b>	<b>4,320</b>
<b>VIVIENNE 13</b>		€
Black Steel	<b>805806720</b>	<b>4,100</b>
Moka Steel	<b>805806721</b>	<b>4,100</b>
White Steel *	<b>805806722</b>	<b>4,100</b>
<b>VIVIENNE 13 Pro 3</b>		€
Black Steel	<b>805806730</b>	<b>4,440</b>
Moka Steel	<b>805806731</b>	<b>4,440</b>
White Steel	<b>805806732</b>	<b>4,440</b>
<b>Optional</b>		
Connection Box	<b>892006580</b>	<b>160</b>
My Cli-Mate Black	<b>892009401</b>	<b>110</b>
My Cli-Mate White	<b>892009402</b>	<b>110</b>
Palazzetti Cleaning Kit	<b>892008320</b>	<b>130</b>
Shape remote control	<b>892009020</b>	<b>220</b>



<b>Technical specifications</b>	<b>VIVIENNE 9</b>	<b>VIVIENNE 13</b>
Dimensions <b>WxDxH cm</b> - Weight <b>kg</b>	<b>58x58x122 - 155</b>	<b>58x58x122 - 155</b>
Nominal Heat Output <b>kW</b>	<b>9.3</b>	<b>13</b>
Efficiency <b>%</b>	<b>91.8</b>	<b>90.5</b>
Fuel hopper capacity <b>kg</b>	<b>18</b>	<b>18</b>
Hourly fuel consumption <b>kg/h</b>	<b>0.64 - 2.11</b>	<b>0.64 - 2.99</b>
Flue gas outlet <b>cm</b>	<b>8</b>	<b>8</b>
Energy Rating	<b>A++</b>	<b>A+</b>
<b>Eco Design 2022</b>	<b>✓</b>	<b>✓</b>

The prices are shown in EURO, VAT not included. \*Version shown in the picture.



## Specifications and standard fittings:

- **sealed stove** designed with a **top coaxial flue gas outlet**
- elegant circular shape with painted steel cladding
- double-glazed door; the outer **glass is tempered** and black and it becomes transparent when the fire is lit
- **Balanced Door** with self-balancing system
- variable-speed fan with **Zero Speed Fan** technology (the fan can be switched off to increase acoustic comfort and favour natural heat diffusion)
- digital, touch screen control panel
- operating hours can be programmed on a daily and weekly basis
- designed for our **Connection Box**
- T3 technology with 4 smoke pipes of increased diameter with high efficiency and simplified cleaning
- **Complete Burning System**: total combustion stove with minimum ash production
- **Self Cleaning System**: exclusive brazier self-cleaning system
- large ash drawer and **Speedy Clean** system
- **Quick Start** system (reduces ignition time)
- **Star Valve** pellet-feed system

**Pro 2**: two independent fans; one for the room and one for the rear ducting (Ø 8 cm)

<b>VIVIENNE 9 US</b>		€
Black Steel	<b>805806850</b>	<b>4,420</b>
Moka Steel	<b>805806851</b>	<b>4,420</b>
White Steel	<b>805806852</b>	<b>4,420</b>
<b>VIVIENNE 9 US Pro 2</b>		€
Black Steel	<b>805806860</b>	<b>4,640</b>
Moka Steel	<b>805806861</b>	<b>4,640</b>
White Steel	<b>805806862</b>	<b>4,640</b>
<b>VIVIENNE 12 US</b>		€
Black Steel *	<b>805806870</b>	<b>4,420</b>
Moka Steel	<b>805806871</b>	<b>4,420</b>
White Steel	<b>805806872</b>	<b>4,420</b>
<b>VIVIENNE 12 US Pro 2</b>		€
Black Steel	<b>805806880</b>	<b>4,640</b>
Moka Steel	<b>805806881</b>	<b>4,640</b>
White Steel	<b>805806882</b>	<b>4,640</b>
<b>Optional</b>		
Coaxial adaptor (external female/female connector) 0,5 m black	<b>002340626</b>	<b>130</b>
Coaxial adaptor (external female/female connector) 1 m black	<b>002340621</b>	<b>155</b>
Connection Box	<b>892006580</b>	<b>160</b>
My Cli-Mate Black	<b>892009401</b>	<b>110</b>
My Cli-Mate White	<b>892009402</b>	<b>110</b>
Palazzetti Cleaning Kit	<b>892008320</b>	<b>130</b>
Shape remote control	<b>892009020</b>	<b>220</b>



<b>Technical specifications</b>	<b>VIVIENNE 9 US</b>	<b>VIVIENNE 12 US</b>
Dimensions <b>WxDxH cm</b> - Weight <b>kg</b>	<b>58x66x122 - 165</b>	<b>58x66x122 - 165</b>
Nominal Heat Output <b>kW</b>	<b>9.3</b>	<b>12</b>
Efficiency <b>%</b>	<b>91.8</b>	<b>90.9</b>
Fuel hopper capacity <b>kg</b>	<b>15</b>	<b>15</b>
Hourly fuel consumption <b>kg/h</b>	<b>0.64 - 2.11</b>	<b>0.64 - 2.75</b>
Flue gas outlet <b>cm</b>	<b>8</b>	<b>8</b>
Energy Rating	<b>A++</b>	<b>A+</b>
<b>Eco Design 2022</b>	<b>✓</b>	<b>✓</b>

The prices are shown in EURO, VAT not included. \*Version shown in the picture.



Ecofire Jackie

**Ginger Idro** p.46  
**Elisabeth Idro** p.47  
**Noah Idro** p.48

**Martina Idro Lux** p.49  
**Mirella Idro** p.50  
**Jackie** p.51  
**Maida** p.52

# Ecofire® idro stoves

Our range of hydronic  
and fan-assisted pellet stoves

# Ginger Idro



<b>GINGER IDRO 14</b>		<b>€</b>
Black Steel	<b>805713891</b>	<b>4,660</b>
Caffelatte Steel	<b>805713892</b>	<b>4,660</b>
White Steel *	<b>805713890</b>	<b>4,660</b>

## Specifications and standard fittings:

- this space-saving stove is very narrow and can be installed with its back flush against the wall
- clad with painted steel and glass
- ceramic glass door with air wash system
- **Balanced Door** with self-balancing system
- integrated hydronic unit composed of a circulation pump, a safety valve, a closed expansion tank and a manometer
- **integrated anti-condensation valve**
- digital display to manage settings and operating parameters
- digital programmer to set operating hours
- designed for our **Connection Box**
- burn pot in cast iron
- large ash drawer and **Speedy Clean** system
- **Quick Start** system (reduces ignition time)
- flue gas outlet can be fitted top or rear

## Optional

Connection Box	<b>892006580</b>	<b>160</b>
Palazzetti Cleaning Kit	<b>892008320</b>	<b>130</b>



<b>Technical specifications</b>	<b>GINGER IDRO 14</b>
Dimensions <b>WxDxH cm</b> - Weight <b>kg</b>	<b>95x32x117 - 205</b>
Nominal Heat Output <b>kW</b>	<b>14</b>
Water Heat Output <b>kW</b>	<b>11.4</b>
Efficiency <b>%</b>	<b>92.3</b>
Fuel hopper capacity <b>kg</b>	<b>23</b>
Hourly fuel consumption <b>kg/h</b>	<b>0.77 - 2.97</b>
Flue gas outlet <b>cm</b>	<b>8</b>
Energy Rating	<b>A+</b>
<b>Eco Design 2022</b>	<b>✓</b>

The prices are shown in EURO, VAT not included. \*Version shown in the picture.



# Elisabeth Idro



<b>ELISABETH IDRO 14</b>		€
Moka Steel	<b>805713901</b>	<b>4,870</b>
White Steel *	<b>805713900</b>	<b>4,870</b>

## Specifications and standard fittings:

- this space-saving stove is very narrow and can be installed with its back flush against the wall
- clad with painted steel and glass
- double door
- ceramic glass door with air wash system
- **Balanced Door** with self-balancing system
- integrated hydronic unit composed of a circulation pump, a safety valve, a closed expansion tank and a manometer
- **integrated anti-condensation valve**
- digital display to manage settings and operating parameters
- digital programmer to set operating hours
- designed for our **Connection Box**
- burn pot in cast iron
- large ash drawer and **Speedy Clean** system
- **Quick Start** system (reduces ignition time)
- flue gas outlet can be fitted top or rear

## Optional

Connection Box	<b>892006580</b>	<b>160</b>
Palazzetti Cleaning Kit	<b>892008320</b>	<b>130</b>



<b>Technical specifications</b>	<b>ELISABETH IDRO 14</b>
Dimensions <b>WxDxH cm</b> - Weight <b>kg</b>	<b>93x32x117 - 205</b>
Nominal Heat Output <b>kW</b>	<b>14</b>
Water Heat Output <b>kW</b>	<b>11.4</b>
Efficiency <b>%</b>	<b>92.3</b>
Fuel hopper capacity <b>kg</b>	<b>23</b>
Hourly fuel consumption <b>kg/h</b>	<b>0.77 - 2.97</b>
Flue gas outlet <b>cm</b>	<b>8</b>
Energy Rating	<b>A+</b>
<b>Eco Design 2022</b>	<b>✓</b>

The prices are shown in EURO, VAT not included. \*Version shown in the picture.

# Noah Idro



Firebox versions		€
NOAH IDRO 14 *	805713910	4,220

Cladding		
Beige Ceramic	894435051	805
Caffelatte Ceramic	894435052	805
Black Ceramic *	894435054	805

## Specifications and standard fittings:

- this space-saving stove is very narrow and can be installed with its back flush against the wall
- steel structure with ceramic cladding
- cast iron top
- ceramic glass door with air wash system
- **Balanced Door** with self-balancing system
- integrated hydronic unit composed of a circulation pump, a safety valve, a closed expansion tank and a manometer
- **integrated anti-condensation valve**
- digital display to manage settings and operating parameters
- digital programmer to set operating hours
- designed for our **Connection Box**
- burn pot in cast iron
- large ash drawer and **Speedy Clean** system
- **Quick Start** system (reduces ignition time)
- flue gas outlet can be fitted top or rear

## Optional

Connection Box	892006580	160
Palazzetti Cleaning Kit	892008320	130



Technical specifications	NOAH IDRO 14
Dimensions <b>WxDxH cm</b> - Weight <b>kg</b>	<b>98x32x120 - 205</b>
Nominal Heat Output <b>kW</b>	<b>14</b>
Water Heat Output <b>kW</b>	<b>11.4</b>
Efficiency <b>%</b>	<b>92.3</b>
Fuel hopper capacity <b>kg</b>	<b>23</b>
Hourly fuel consumption <b>kg/h</b>	<b>0.77 - 2.97</b>
Flue gas outlet <b>cm</b>	<b>8</b>
Energy Rating	<b>A+</b>
<b>Eco Design 2022</b>	<b>✓</b>

The prices are shown in EURO, VAT not included. \*Version shown in the picture.

# Martina Idro Lux



<b>MARTINA IDRO LUX 10</b>		€
Black Steel	<b>805713282</b>	<b>3,700</b>
Ivory Steel	<b>805713281</b>	<b>3,700</b>
Red steel	<b>805713280</b>	<b>3,700</b>
<b>MARTINA IDRO LUX 15</b>		€
Black Steel	<b>805713302</b>	<b>3,770</b>
Ivory Steel	<b>805713301</b>	<b>3,770</b>
Red steel *	<b>805713300</b>	<b>3,770</b>

## Specifications and standard fittings:

- **sealed stove**, can draw its combustion air directly from outdoors
- steel structure with metal cladding
- firebox and burn pot made of very thick cast iron
- ceramic glass (800°) featuring our air wash system
- integrated hydronic unit composed of a circulation pump, a safety valve, a closed expansion tank and a manometer
- **integrated anti-condensation valve**
- digital, touch screen control panel
- operating hours can be programmed on a daily and weekly basis
- integrated interface with external thermostat or for connection to the storage tank
- designed for our **Connection Box**
- firebox with 8 flue gas tubes with turbulators
- **Combustion Dynamic Control** preserves the fuel and combustion air balance, ensuring utmost heat efficiency in all operating conditions
- large ash pan

## Optional

Connection Box	<b>892006580</b>	<b>160</b>
Palazzetti Cleaning Kit	<b>892008320</b>	<b>130</b>



<b>Technical specifications</b>	<b>MARTINA IDRO LUX 10</b>	<b>MARTINA IDRO LUX 15</b>
Dimensions <b>WxDxH cm</b> - Weight <b>kg</b>	<b>52x59x135 - 180</b>	<b>52x59x135 - 180</b>
Nominal Heat Output <b>kW</b>	<b>9.3</b>	<b>15.4</b>
Water Heat Output <b>kW</b>	<b>7.7</b>	<b>14</b>
Efficiency <b>%</b>	<b>95.3</b>	<b>95</b>
Fuel hopper capacity <b>kg</b>	<b>45</b>	<b>45</b>
Hourly fuel consumption <b>kg/h</b>	<b>0.75 - 2.02</b>	<b>1 - 3.3</b>
Flue gas outlet <b>cm</b>	<b>8</b>	<b>8</b>
Energy Rating	<b>A++</b>	<b>A++</b>
<b>Eco Design 2022</b>	<b>✓</b>	<b>✓</b>

The prices are shown in EURO, VAT not included. \*Version shown in the picture.

# Mirella Idro



<b>MIRELLA IDRO 10</b>		€
Black Steel	<b>805714002</b>	<b>4,180</b>
Moka Steel	<b>805714003</b>	<b>4,180</b>
Red Steel	<b>805714000</b>	<b>4,180</b>
White Steel	<b>805714001</b>	<b>4,180</b>

<b>MIRELLA IDRO 15</b>		€
Black Steel	<b>805714022</b>	<b>4,250</b>
Moka Steel	<b>805714023</b>	<b>4,250</b>
Red Steel *	<b>805714020</b>	<b>4,250</b>
White Steel	<b>805714021</b>	<b>4,250</b>

## Specifications and standard fittings:

- **sealed stove**, can draw its combustion air directly from outdoors
- it can draw its combustion air directly from outdoors
- two doors, a design one in curved glass and a technical one provided with **Balanced door** system
- ceramic glass (800°) featuring our air wash system
- integrated hydronic unit composed of a circulation pump, a safety valve, a closed expansion tank and a manometer
- **integrated anti-condensation valve**
- digital, touch screen control panel
- operating hours can be programmed on a daily and weekly basis
- integrated interface with external thermostat or for connection to the storage tank
- designed for our **Connection Box**
- firebox with 8 flue gas tubes with turbulators
- burn pot in cast iron
- **Combustion Dynamic Control** preserves the fuel and combustion air balance, ensuring utmost heat efficiency in all operating conditions
- large ash pan

## Optional

Connection Box	<b>892006580</b>	<b>160</b>
Palazzetti Cleaning Kit	<b>892008320</b>	<b>130</b>



<b>Technical specifications</b>	<b>MIRELLA IDRO 10</b>	<b>MIRELLA IDRO 15</b>
Dimensions <b>WxDxH cm</b> - Weight <b>kg</b>	<b>61x59x121 - 180</b>	<b>61x59x121 - 180</b>
Nominal Heat Output <b>kW</b>	<b>9.3</b>	<b>15.4</b>
Water Heat Output <b>kW</b>	<b>7.7</b>	<b>14</b>
Efficiency <b>%</b>	<b>95.3</b>	<b>95</b>
Fuel hopper capacity <b>kg</b>	<b>25</b>	<b>25</b>
Hourly fuel consumption <b>kg/h</b>	<b>0.75 - 2.02</b>	<b>1 - 3.3</b>
Flue gas outlet <b>cm</b>	<b>8</b>	<b>8</b>
Energy Rating	<b>A++</b>	<b>A++</b>
<b>Eco Design 2022</b>	<b>✓</b>	<b>✓</b>

The prices are shown in EURO, VAT not included. \*Version shown in the picture.



<b>JACKIE IDRO 14</b>		€
Black Steel	<b>805714142</b>	<b>5,560</b>
Moka Steel	<b>805714143</b>	<b>5,560</b>
Red Steel	<b>805714140</b>	<b>5,560</b>
White Steel *	<b>805714141</b>	<b>5,560</b>

<b>JACKIE IDRO 20</b>		€
Black Steel	<b>805714122</b>	<b>5,630</b>
Moka Steel	<b>805714123</b>	<b>5,630</b>
Red Steel	<b>805714120</b>	<b>5,630</b>
White Steel	<b>805714121</b>	<b>5,630</b>

<b>JACKIE IDRO 20 DHW</b>		€
Black Steel	<b>805714132</b>	<b>5,910</b>
Moka Steel	<b>805714133</b>	<b>5,910</b>
Red Steel	<b>805714130</b>	<b>5,910</b>
White Steel	<b>805714131</b>	<b>5,910</b>

<b>JACKIE IDRO 26</b>		€
Black Steel	<b>805714102</b>	<b>5,700</b>
Moka Steel	<b>805714103</b>	<b>5,700</b>
Red Steel	<b>805714100</b>	<b>5,700</b>
White Steel	<b>805714101</b>	<b>5,700</b>

<b>JACKIE IDRO 26 DHW</b>		€
Black Steel	<b>805714112</b>	<b>5,980</b>
Moka Steel	<b>805714113</b>	<b>5,980</b>
Red Steel	<b>805714110</b>	<b>5,980</b>
White Steel	<b>805714111</b>	<b>5,980</b>

<b>Optional</b>		
Connection Box	<b>892006580</b>	<b>160</b>
My Cli-Mate Black	<b>892009401</b>	<b>110</b>
My Cli-Mate White	<b>892009402</b>	<b>110</b>
Palazzetti Cleaning Kit	<b>892008320</b>	<b>130</b>
Shape remote control	<b>892009020</b>	<b>220</b>

### Specifications and standard fittings:

- **hermetic** hydro-ventilated pellet stove with a rounded shape, with painted steel sides and cast iron top
- single door with double glass and integrated ventilation system
- **Balanced Door** with self-balancing system
- different levels of ventilation or complete exclusion
- integrated hydronic unit composed of a circulation pump, a safety valve, a closed expansion tank and a manometer
- **integrated anti-condensation valve**
- retractable digital panel with touch control and RF technology
- operating hours can be programmed on a daily and weekly basis
- integrated interface with external thermostat or for connection to the storage tank
- designed for our **Connection Box**
- **Complete Burning System:** total combustion stove with minimum ash production
- **Combustion Dynamic Control** preserves the fuel and combustion air balance, ensuring utmost heat efficiency in all operating conditions
- **Self Cleaning System:** exclusive self-cleaning system for both the brazier and the exchange pipes
- **Quick Start** system (reduces ignition time)
- **Star Valve** pellet-feed system
- combustion air ducted from outdoors

**DHW:** version with a hydronic kit to produce domestic hot water



<b>Technical specifications</b>	<b>JACKIE IDRO 14</b>	<b>JACKIE IDRO 20</b>	<b>JACKIE IDRO 26</b>
Dimensions <b>WxDxH cm</b> - Weight <b>kg</b>	<b>63x66x120 - 225</b>	<b>63x66x120 - 225</b>	<b>63x66x120 - 225</b>
Nominal Heat Output <b>kW</b>	<b>13.5</b>	<b>18.8</b>	<b>25.3</b>
Water Heat Output <b>kW</b>	<b>12.5</b>	<b>18</b>	<b>24</b>
Efficiency <b>%</b>	<b>94.7</b>	<b>94.1</b>	<b>93.8</b>
Fuel hopper capacity <b>kg</b>	<b>26</b>	<b>26</b>	<b>26</b>
Hourly fuel consumption <b>kg/h</b>	<b>0.79 - 2.98</b>	<b>0.79 - 4.16</b>	<b>0.79 - 5.62</b>
Flue gas outlet <b>cm</b>	<b>8</b>	<b>8</b>	<b>8</b>
Energy Rating	<b>A++</b>	<b>A++</b>	<b>A++</b>
<b>Eco Design 2022</b>	<b>✓</b>	<b>✓</b>	<b>✓</b>

The prices are shown in EURO, VAT not included. \*Version shown in the picture.

# Maida



<b>MAIDA IDRO 18T</b>		<b>€</b>
Black Steel	<b>805714042</b>	<b>4,660</b>
Moka Steel	<b>805714043</b>	<b>4,660</b>
Red Steel *	<b>805714040</b>	<b>4,660</b>
White Steel	<b>805714041</b>	<b>4,660</b>

## Specifications and standard fittings:

- hydronic pellet stove with fan option
- two doors, a design one in curved glass and a technical one provided with **Balanced door** system
- **Balanced Door** with self-balancing system
- different levels of ventilation or complete exclusion
- integrated hydronic unit composed of a circulation pump, a safety valve, a closed expansion tank and a manometer
- **integrated anti-condensation valve**
- digital, touch screen control panel
- operating hours can be programmed on a daily and weekly basis
- integrated interface with external thermostat or for connection to the storage tank
- designed for our **Connection Box**
- firebox with 8 flue gas tubes
- burn pot in cast iron
- **Combustion Dynamic Control** preserves the fuel and combustion air balance, ensuring utmost heat efficiency in all operating conditions
- large ash pan
- **Quick Start** system (reduces ignition time)
- **Star Valve** pellet-feed system
- provided with turbulators inside the heat exchanger tubes
- combustion air ducted from outdoors

## Optional

Connection Box	<b>892006580</b>	<b>160</b>
Palazzetti Cleaning Kit	<b>892008320</b>	<b>130</b>



<b>Technical specifications</b>	<b>MAIDA IDRO 18T</b>
Dimensions <b>WxDxH cm</b> - Weight <b>kg</b>	<b>62x58x122 - 190</b>
Nominal Heat Output <b>kW</b>	<b>19.3</b>
Water Heat Output <b>kW</b>	<b>14.7</b>
Efficiency <b>%</b>	<b>90</b>
Fuel hopper capacity <b>kg</b>	<b>23</b>
Hourly fuel consumption <b>kg/h</b>	<b>1.21 - 4.33</b>
Flue gas outlet <b>cm</b>	<b>10</b>
Energy Rating	<b>A+</b>
<b>Eco Design 2022</b>	<b>✓</b>

The prices are shown in EURO, VAT not included. \*Version shown in the picture.





Pellet-burning boilers JP



**Pellet-burning boilers JP** p.56

**Pellet-burning boilers KP** p.57

# Boilers

Our range of pellet boilers

# Pellet Boiler JP



Firebox versions		€
JP 15 *	805712670	6,430
JP 21	805712680	6,500
JP 21 DHW	805712690	6,780

## Specifications and standard fittings:

- sealed combustion chamber made by smoke tubes with turbolators
- integrated hydronic unit composed of a circulation pump, a safety valve, a closed expansion tank and a manometer
- **integrated anti-condensation valve**
- **graphic digital display** with touch controls
- operating hours can be programmed on a daily and weekly basis
- integrated interface with external thermostat or for connection to the storage tank
- designed for our **Connection Box**
- **Complete Burning System:** total combustion stove with minimum ash production
- **Self Cleaning System:** exclusive self-cleaning system for both the brazier and the exchange pipes
- **Star Valve** pellet-feed system
- combustion air ducted from outdoors

**DHW:** version with a hydronic kit to produce domestic hot water

## Optional

Connection Box	892006580	160
Hopper unit with additional sealed fuel hopper	892006241	2,410
Palazzetti Cleaning Kit	892008320	130



Technical specifications	JP 15	JP 21
Dimensions <b>WxDxH cm</b> - Weight <b>kg</b>	<b>70x63x140 - 230</b>	<b>70x63x140 - 230</b>
Nominal Heat Output <b>kW</b>	<b>16</b>	<b>22.3</b>
Water Heat Output <b>kW</b>	<b>15.3</b>	<b>21.5</b>
Efficiency <b>%</b>	<b>96.1</b>	<b>94.7</b>
Fuel hopper capacity <b>kg</b>	<b>55</b>	<b>55</b>
Hourly fuel consumption <b>kg/h</b>	<b>1.05 - 3.48</b>	<b>1.05 - 4.91</b>
Flue gas outlet <b>cm</b>	<b>8</b>	<b>8</b>
Energy Rating	<b>A+</b>	<b>A+</b>
<b>Eco Design 2022</b>	<b>✓</b>	<b>✓</b>

The prices are shown in EURO, VAT not included. \*Version shown in the picture.

# Pellet Boiler KP



## Firebox versions

Firebox versions		€
KP 20 *	805712700	6,780
KP 25	805712710	6,850
KP 30	805712720	7,610
KP 35	805712730	7,680

## Specifications and standard fittings:

- combustion chamber made by smoke tubes with turbolators
- integrated hydronic unit composed of a circulation pump, a safety valve, a closed expansion tank and a manometer
- **integrated anti-condensation valve**
- **graphic digital display** with touch controls
- operating hours can be programmed on a daily and weekly basis
- integrated interface with external thermostat or for connection to the storage tank
- designed for our **Connection Box**
- **Complete Burning System**: total combustion stove with minimum ash production
- **Self Cleaning System**: exclusive brazier self-cleaning system

## Optional

Connection Box	892006580	160
Hopper unit with additional sealed fuel hopper	892006241	2,410
Palazzetti Cleaning Kit	892008320	130



Technical specifications	KP 20	KP 25	KP 30	KP 35
Dimensions <b>WxDxH cm</b> - Weight <b>kg</b>	<b>70x72x136 - 235</b>	<b>70x72x136 - 235</b>	<b>79x92x136 - 315</b>	<b>79x92x136 - 315</b>
Nominal Heat Output <b>kW</b>	<b>20.3</b>	<b>25.5</b>	<b>27.7</b>	<b>31.9</b>
Water Heat Output <b>kW</b>	<b>20</b>	<b>25.3</b>	<b>27.4</b>	<b>31.7</b>
Efficiency <b>%</b>	<b>94.5</b>	<b>93.6</b>	<b>93.2</b>	<b>92.3</b>
Fuel hopper capacity <b>kg</b>	<b>50</b>	<b>50</b>	<b>70</b>	<b>70</b>
Hourly fuel consumption <b>kg/h</b>	<b>1.3 - 4.6</b>	<b>1.3 - 5.6</b>	<b>1.89 - 6.29</b>	<b>1.89 - 7.34</b>
Flue gas outlet <b>cm</b>	<b>10</b>	<b>10</b>	<b>10</b>	<b>10</b>
Energy Rating	<b>A+</b>	<b>A+</b>	<b>A+</b>	<b>A+</b>
<b>Eco Design 2022</b>	<b>✓</b>	<b>✓</b>	<b>✓</b>	<b>✓</b>

The prices are shown in EURO, VAT not included. \*Version shown in the picture.



Cooker Bella Idro

**Bella Idro** p.60

# Cookers

Our pellet-burning cookers is designed to deliver the pleasure of rediscovering traditional flavours with the practicality of modern technology

# Bella Idro



<b>Bella 20</b>		<b>€</b>
Black Lacquered Steel	<b>805801011</b>	<b>7,000</b>
White Lacquered Steel *	<b>805801010</b>	<b>7,000</b>

## Specifications and standard fittings:

- hydro pellet stove; works like a boiler while cooking
- structure in painted steel or in ceramic mirror glass
- stainless steel oven with ceramic glass door
- steel cooktop
- integrated hydraulic unit with class A circulator, pressure relief valve, unvented expansion vessel
- **integrated anti-condensation valve**
- digital display with touch controls
- power can be set at 5 levels
- designed for our **Connection Box**
- **self-cleaning burn pot**
- pellet loading from the top
- top or side flue connector (right)
- electronic oven thermometer
- **oven dimensions (WxDxH):** 33x45x26 cm

## Optional

Connection Box	<b>892006580</b>	<b>160</b>
Glass cooktop	<b>892008150</b>	<b>305</b>
Lava stone cooktop slab with grease channel	<b>894450210</b>	<b>305</b>
Remote control with 4 keys	<b>892002520</b>	<b>120</b>
Small hotplate slab with handles	<b>892006550</b>	<b>340</b>



<b>Technical specifications</b>	<b>Bella 20</b>
Dimensions <b>WxDxH cm</b> - Weight <b>kg</b>	<b>90x63.2x85 - 250</b>
Nominal Heat Output <b>kW</b>	<b>19.6</b>
Water Heat Output <b>kW</b>	<b>16.6</b>
Efficiency <b>%</b>	<b>90.6</b>
Fuel hopper capacity <b>kg</b>	<b>24</b>
Hourly fuel consumption <b>kg/h</b>	<b>0.91 - 4.26</b>
Flue gas outlet <b>cm</b>	<b>8</b>
Energy Rating	<b>A+</b>
<b>Eco Design 2022</b>	<b>✓</b>

The prices are shown in EURO, VAT not included. \*Version shown in the picture.





Wood-burning stoves Elsa New



**Dalia** p.64  
**Elisa** p.64  
**Elisa with oven** p.65  
**Elsa New** p.65  
**Eva** p.66  
**Eva with heat accumulator** p.66  
**Eva with oven** p.67  
**Eva fan-assisted (ductable)** p.67  
**Iki 16:9** p.68  
**Iki Square** p.68  
**Iki Up** p.69

**Nicole** p.69  
**Nicole in cast iron** p.70  
**Nicole with open compartment** p.70  
**Oscar** p.71  
**Sofia** p.71

# Wood-burning stoves

Our range of wood-burning stoves  
heat naturally by radiation  
or by fan-assisted air distribution

# Dalia



Dalia		€
Caffelatte Ceramic	<b>805301270</b>	<b>4,290</b>
Red Ceramic	<b>805301250</b>	<b>4,290</b>
White Ceramic *	<b>805301260</b>	<b>4,290</b>



## Specifications and standard fittings:

- a rounded stove clad with ceramic cladding and top
- firebox made of **Thermofix**\*
- automatic door closing system
- innovative, patented air adjustment system
- combustion air ducted from outdoors

# Elisa



Firebox versions		€
Elisa *	<b>805101090</b>	<b>1,980</b>

## Cladding

Beige Ceramic	<b>894434020</b>	<b>795</b>
Sahara-Yellow Ceramic	<b>894434010</b>	<b>795</b>
Burgundy Ceramic *	<b>894434000</b>	<b>795</b>



## Specifications and standard fittings:

- made from metal with ceramic cladding
- large ceramic glass door for a fascinating view of the fire
- firebox in **Magnofix**\* to optimize the radiant heating

Technical specifications	Dalia	Elisa
Dimensions <b>WxDxH cm</b> - Weight <b>kg</b>	<b>55x51x122 - 190</b>	<b>58x50.6x106 - 160</b>
Heat input <b>kW</b>	<b>9.4</b>	<b>11</b>
Nominal Heat Output <b>kW</b>	<b>7</b>	<b>9.7</b>
Efficiency %	<b>77</b>	<b>88.3</b>
Recommended fuel quantity <b>kg/h</b>	<b>2.5</b>	<b>2.5</b>
Flue gas outlet <b>cm</b>	<b>15</b>	<b>15</b>
Energy Rating	<b>A</b>	<b>A+</b>
<b>Eco Design 2022</b>	<b>✓</b>	<b>✓</b>

The prices are shown in EURO, VAT not included. \*Version shown in the picture.

# Elisa with Oven



Firebox versions		€
Elisa with oven *	805101100	2,280

Cladding		
Beige Ceramic *	894434070	980
Sahara-Yellow Ceramic	894434060	980
Burgundy Ceramic	894434050	980



## Specifications and standard fittings:

- made from metal with ceramic cladding
- large ceramic glass door for a fascinating view of the fire
- the practical oven is heated by the fire in the firebox
- firebox in **Magnofix**® to optimize the radiant heating
- **oven:** 26x36x23

# Elsa New



Firebox versions		€
Elsa New *	805200940	2,670

Cladding		
Beige Ceramic *	894435111	1,160
Caffellatte Ceramic	894435112	1,160
Cream Ceramic	894435113	1,160
Red Ceramic	894435110	1,160

Optional		
Elsa New ducting kit	892009601	500
Elsa New front fan kit	892009600	205



## Specifications and standard fittings:

- wood-burning stove clad with coloured ceramic tiles, standing on a cast iron base
- provided with a **Thermofix**® firebox with cast iron base and the possibility of drawing the combustion air directly from outdoors
- dual Combustion system

Technical specifications	Elsa New	Elisa with oven
Dimensions <b>WxDxH cm</b> - Weight <b>kg</b>	80x56x100 - 225	60.5x52x140 - 180
Heat input <b>kW</b>	10.2	11
Nominal Heat Output <b>kW</b>	9	9.7
Efficiency %	88.1	88.3
Recommended fuel quantity <b>kg/h</b>	2.5	2.5
Flue gas outlet <b>cm</b>	15	15
Energy Rating	A+	A+
<b>Eco Design 2022</b>	✓	✓

The prices are shown in EURO, VAT not included. \*Version shown in the picture.

# Eva



<b>Eva S</b>		<b>€</b>
Anthracite Steel	<b>805300430</b>	<b>2,850</b>
Caffellatte Ceramic	<b>805300420</b>	<b>3,590</b>
Soapstone	<b>805300440</b>	<b>4,110</b>
White Ceramic *	<b>805300400</b>	<b>3,590</b>



## Specifications and standard fittings:

- firebox made of **Thermofix**<sup>®</sup>
- steel structure with satin nickel finishes and cladding in ceramic, steel or soapstone
- automatic door closing system
- innovative, patented air adjustment system
- combustion air ducted from outdoors

# Eva with Heat Accumulator



<b>Eva S with heat accumulator</b>		<b>€</b>
Anthracite Steel	<b>805300530</b>	<b>3,100</b>
Caffellatte Ceramic	<b>805300520</b>	<b>4,175</b>
Soapstone *	<b>805300540</b>	<b>4,875</b>
White Ceramic	<b>805300500</b>	<b>4,175</b>



## Specifications and standard fittings:

- firebox made of **Thermofix**<sup>®</sup>
- steel structure with satin nickel finishes and cladding in ceramic, steel or soapstone
- automatic door closing system
- our After Flame technology guarantees various hours of additional heat even after the stove has gone out
- combustion air ducted from outdoors

<b>Technical specifications</b>	<b>Eva S</b>	<b>Eva S with heat accumulator</b>
Dimensions <b>WxDxH cm</b> - Weight <b>kg</b>	<b>44x45x124 - 170</b>	<b>44x45x150 - 230</b>
Heat input <b>kW</b>	<b>9.4</b>	<b>9.4</b>
Nominal Heat Output <b>kW</b>	<b>7</b>	<b>7</b>
Efficiency %	<b>77</b>	<b>77</b>
Recommended fuel quantity <b>kg/h</b>	<b>2.5</b>	<b>2.5</b>
Flue gas outlet <b>cm</b>	<b>15</b>	<b>15</b>
Energy Rating	<b>A</b>	<b>A</b>
<b>Eco Design 2022</b>	<b>✓</b>	<b>✓</b>

The prices are shown in EURO, VAT not included. \*Version shown in the picture.

# Eva with Oven



<b>Eva S with oven</b>		€
Anthracite Steel	<b>805300450</b>	<b>3,450</b>
Caffellatte Ceramic	<b>805300480</b>	<b>4,525</b>
Soapstone	<b>805300490</b>	<b>5,225</b>
White Ceramic *	<b>805300470</b>	<b>4,525</b>



## Specifications and standard fittings:

- steel structure with satin nickel finishes and cladding in ceramic, steel or soapstone
- automatic door closing system
- provided with an oven; thermometer and oven rack provided
- combustion air ducted from outdoors
- **oven:** 26x36x23

# Eva fan-assisted (ductable)



<b>Eva S fan-assisted</b>		€
Anthracite Steel *	<b>805300600</b>	<b>3,850</b>
<b>Eva S fan-assisted ET4W</b>		
Anthracite Steel	<b>805300610</b>	<b>4,350</b>
<b>Optional</b>		
Shape remote control	<b>892009020</b>	<b>220</b>



## Specifications and standard fittings:

- steel cladding lacquered in anthracite with nickel trims and an automatically-closing door
- radial fan with digital display to duct hot air to other rooms
- the **ET4W** version allows the control of combustion and ventilation even from a distance via remote control or smartphone
- combustion air ducted from outdoors

<b>Technical specifications</b>	<b>Eva S fan-assisted</b>	<b>Eva S with oven</b>
Dimensions <b>WxDxH cm</b> - Weight <b>kg</b>	<b>44x45x150 - 180</b>	<b>44x45x150 - 230</b>
Heat input <b>kW</b>	<b>9.4</b>	<b>9.4</b>
Nominal Heat Output <b>kW</b>	<b>7</b>	<b>7</b>
Efficiency <b>%</b>	<b>77</b>	<b>77</b>
Recommended fuel quantity <b>kg/h</b>	<b>2.5</b>	<b>2.5</b>
Flue gas outlet <b>cm</b>	<b>15</b>	<b>15</b>
Energy Rating	<b>A</b>	<b>A</b>
<b>Eco Design 2022</b>	<b>✓</b>	<b>✓</b>

The prices are shown in EURO, VAT not included. \*Version shown in the picture.

# Iki 16:9



<b>Iki 16:9</b>		<b>€</b>
Black Steel *	<b>805201160</b>	<b>4,980</b>
<b>Optional</b>		
Metal base	<b>892007243</b>	<b>1,100</b>



## Specifications and standard fittings:

- firebox made of **Thermofix**<sup>®</sup>
- structure in painted steel
- ceramic glass lift-up door with a minimal design to leave more room to admire the fire
- integral **O<sub>2</sub>Ring** technology reduces production of harmful particulates
- combustion air ducted from outdoors

# Iki Square



<b>Iki Square</b>		<b>€</b>
Black Steel *	<b>805201110</b>	<b>3,510</b>
<b>Optional</b>		
Metal and glass base	<b>892007241</b>	<b>1,585</b>
Metal base	<b>892007242</b>	<b>915</b>



## Specifications and standard fittings:

- firebox made of **Thermofix**<sup>®</sup>
- ceramic glass lift-up door with a minimal design to leave more room to admire the fire
- integral **O<sub>2</sub>Ring** technology reduces production of harmful particulates
- combustion air ducted from outdoors

Technical specifications	Iki Square	Iki 16:9
Dimensions <b>WxDxH cm</b> - Weight <b>kg</b>	<b>67.5x54x67 - 235</b>	<b>114x54x66 - 278</b>
Heat input <b>kW</b>	<b>10.5</b>	<b>15.4</b>
Nominal Heat Output <b>kW</b>	<b>8.5</b>	<b>12</b>
Efficiency %	<b>81.3</b>	<b>78.2</b>
Recommended fuel quantity <b>kg/h</b>	<b>2.5</b>	<b>3.5</b>
Flue gas outlet <b>cm</b>	<b>18</b>	<b>18</b>
Energy Rating	<b>A+</b>	<b>A</b>
<b>Eco Design 2022</b>	<b>✓</b>	<b>✓</b>

The prices are shown in EURO, VAT not included. \*Version shown in the picture.

# Iki UP



<b>Iki UP</b>		€
Black Steel *	<b>805201150</b>	<b>3,640</b>
<b>Iki UP Twister Flue</b>		€
Black Steel	<b>805201171</b>	<b>3,890</b>
<b>Optional</b>		
Tall, vertical firewood holder	<b>892008140</b>	<b>1,240</b>



## Specifications and standard fittings:

- firebox made of **Thermofix**<sup>®</sup>
- structure in painted steel
- ceramic glass, automatically-closing swing door with a minimal design to leave more room to admire the fire
- integral **O<sub>2</sub>Ring** technology reduces production of harmful particulates
- combustion air ducted from outdoors

# Nicole



<b>Nicole</b>		€
Anthracite Steel *	<b>805300700</b>	<b>2,890</b>
Soapstone	<b>805300710</b>	<b>3,770</b>



## Specifications and standard fittings:

- made from steel, with steel or soapstone cladding
- large door provided with an automatic door closer and a stopper that is activated automatically when the door is wide open
- can burn large logs up to 50 cm long
- innovative, patented air adjustment system
- combustion air ducted from outdoors

Technical specifications	Nicole	Iki UP	Iki UP Twister Flue
Dimensions <b>WxDxH cm</b> - Weight <b>kg</b>	<b>78x50x95 - 130</b>	<b>60x54x115 - 240</b>	<b>60x54x115 - 240</b>
Heat input <b>kW</b>	<b>11.5</b>	<b>12.3</b>	<b>11.6</b>
Nominal Heat Output <b>kW</b>	<b>9.1</b>	<b>10</b>	<b>10.1</b>
Efficiency %	<b>79</b>	<b>81.8</b>	<b>86.9</b>
Recommended fuel quantity <b>kg/h</b>	<b>2.5</b>	<b>3</b>	<b>3</b>
Flue gas outlet <b>cm</b>	<b>18</b>	<b>18</b>	<b>18</b>
Energy Rating	<b>A</b>	<b>A+</b>	<b>A+</b>
<b>Eco Design 2022</b>	<b>✓</b>	<b>✓</b>	<b>✓</b>

The prices are shown in EURO, VAT not included. \*Version shown in the picture.

# Nicole in Cast Iron



Firebox versions		€
Nicole in Cast Iron *	<b>805300780</b>	<b>4,150</b>



## Specifications and standard fittings:

- wood stove with cast iron cladding
- large door provided with an automatic door closer and a stopper that is activated automatically when the door is wide open
- can burn large logs up to 50 cm long
- innovative, patented air adjustment system
- combustion air ducted from outdoors

# Nicole with open compartment



Nicole with open compartment		€
Anthracite Steel	<b>805300740</b>	<b>2,890</b>
Soapstone *	<b>805300750</b>	<b>3,770</b>



## Specifications and standard fittings:

- made from steel, with steel or soapstone cladding
- large door provided with an automatic door closer and a stopper that is activated automatically when the door is wide open
- can burn large logs up to 50 cm long
- innovative, patented air adjustment system
- combustion air ducted from outdoors

Technical specifications	Nicole with open compartment	Nicole in Cast Iron
Dimensions <b>WxDxH cm</b> - Weight <b>kg</b>	<b>78x50x95 - 130</b>	<b>78x50x95 - 260</b>
Heat input <b>kW</b>	<b>11.5</b>	<b>11.5</b>
Nominal Heat Output <b>kW</b>	<b>9.1</b>	<b>9.1</b>
Efficiency %	<b>79</b>	<b>79</b>
Recommended fuel quantity <b>kg/h</b>	<b>2.5</b>	<b>2.5</b>
Flue gas outlet <b>cm</b>	<b>18</b>	<b>18</b>
Energy Rating	<b>A</b>	<b>A</b>
<b>Eco Design 2022</b>	<b>✓</b>	<b>✓</b>

The prices are shown in EURO, VAT not included. \*Version shown in the picture.



# Oscar



Oscar 8		€
Anthracite cast iron *	<b>805300200</b>	<b>2,090</b>
Soapstone	<b>805300210</b>	<b>2,220</b>



## Specifications and standard fittings:

- cast iron firebox and refractory material baffle
- vintage design
- available in the cast iron, ceramic or soapstone versions
- cool-touch silicone rubber handle
- large, deep combustion chamber burns medium/large logs

# Sofia



Sofia		€
Anthracite Steel	<b>805301300</b>	<b>3,210</b>
Moka Steel *	<b>805301310</b>	<b>3,210</b>



## Specifications and standard fittings:

- a rounded stove clad with lacquered steel and with a ceramic top
- firebox made of **Thermofix**®
- automatic door closing system
- innovative, patented air adjustment system
- combustion air ducted from outdoors

Technical specifications	Sofia	Oscar 8
Dimensions <b>WxDxH cm</b> - Weight <b>kg</b>	<b>55x51x122 - 140</b>	<b>57x57x92 - 145</b>
Heat input <b>kW</b>	<b>9.4</b>	<b>10.2</b>
Nominal Heat Output <b>kW</b>	<b>7</b>	<b>8</b>
Efficiency %	<b>77</b>	<b>78.3</b>
Recommended fuel quantity <b>kg/h</b>	<b>2.5</b>	<b>2.5</b>
Flue gas outlet <b>cm</b>	<b>15</b>	<b>15</b>
Energy Rating	<b>A</b>	<b>A</b>
<b>Eco Design 2022</b>	<b>✓</b>	<b>✓</b>

The prices are shown in EURO, VAT not included. \*Version shown in the picture.



Firebox Hydro Ecofire<sup>®</sup> Insert with Richmond cladding

**Ecofire® inserts Small 54** p.74  
**Ecofire® inserts A70** p.75  
**Ecofire® inserts AC70** p.76  
**Ecofire® inserts A78** p.77  
**Ecofire® inserts AC78** p.78  
**Hydro Ecofire® inserts** p.79

# Ecofire® inserts

Our range of hydronic or fan-assisted and ductable, air-heating, pellet firebox inserts. The ideal way to renew an old, open fireplace

# Pellet Insert Small 54



## Firebox versions

		€
SMALL 54T *	<b>805804512</b>	<b>2,990</b>

## Specifications and standard fittings:

- air pellet insert
- **Balanced Door** with self-balancing system
- front fan with various speed settings
- digital display to manage settings and operating parameters
- digital programmer to set operating hours
- designed for our **Connection Box**
- cast iron burning pot and firebox sides in **Thermofix\***
- pellet level sensor

54x57x48: measurements exclude front pellet drawer (optional)  
 54x57x55: measurements include front pellet drawer (optional)

## Optional

Connection Box	<b>892006580</b>	<b>160</b>
Feeding kit for ecofire Small 54	<b>892005850</b>	<b>325</b>
Finishing frame for Small 54 with Front feed kit	<b>892005590</b>	<b>130</b>
Finishing frame for Small 54 without front feed kit	<b>892005760</b>	<b>120</b>
Front feed kit Small 54	<b>892005960</b>	<b>325</b>
My Cli-Mate Black	<b>892009401</b>	<b>110</b>
My Cli-Mate White	<b>892009402</b>	<b>110</b>
Pedestal kit	<b>892005390</b>	<b>305</b>
Shape remote control	<b>892009020</b>	<b>220</b>



## Technical specifications SMALL 54T

Dimensions <b>WxDxH cm</b> - Weight <b>kg</b>	<b>54x57x48 - 100</b>
Nominal Heat Output <b>kW</b>	<b>5.7</b>
Efficiency <b>%</b>	<b>87.1</b>
Fuel hopper capacity <b>kg</b>	<b>10</b>
Hourly fuel consumption <b>kg/h</b>	<b>0.55 - 1.34</b>
Flue gas outlet <b>cm</b>	<b>8</b>
Energy Rating	<b>A+</b>

**Eco Design 2022**



The prices are shown in EURO, VAT not included. \*Version shown in the picture.

# Pellet Insert A70



## Firebox versions

		€
Pellet Insert A70 *	<b>805803800</b>	<b>3,620</b>

## Specifications and standard fittings:

- air pellet insert
- **Balanced Door** with self-balancing system
- removable cool-touch handle
- combustion air can be ducted directly from outdoors
- ventilation is simultaneously controlled by two, centrifugal fans
- digital display to plan and manage functions, with touch controls
- designed for our **Connection Box**
- innovative firebox with flue gas tubes and turbulators
- cast iron burning pot and firebox sides in **Thermofix®**
- pellet level sensor

77x60x52: measures excluding front pellet drawer (optional)

77x60x57: measures including front pellet drawer (optional)

## Optional

Connection Box	<b>892006580</b>	<b>160</b>
Finishing frame A70	<b>892008640</b>	<b>140</b>
Finishing frame A70 with drawer	<b>892008620</b>	<b>150</b>
My Cli-Mate Black	<b>892009401</b>	<b>110</b>
My Cli-Mate White	<b>892009402</b>	<b>110</b>
Pedestal kit	<b>892008590</b>	<b>305</b>
Pellet feed kit	<b>892006540</b>	<b>225</b>
Shape remote control	<b>892009020</b>	<b>220</b>
pellet feed drawer	<b>892008630</b>	<b>470</b>



## Technical specifications Pellet Insert A70

Dimensions <b>WxDxH cm</b> - Weight <b>kg</b>	<b>77x60x52 - 110</b>
Nominal Heat Output <b>kW</b>	<b>9</b>
Efficiency <b>%</b>	<b>90.7</b>
Fuel hopper capacity <b>kg</b>	<b>15</b>
Hourly fuel consumption <b>kg/h</b>	<b>0.64 - 2.05</b>
Flue gas outlet <b>cm</b>	<b>8</b>
Energy Rating	<b>A+</b>
<b>Eco Design 2022</b>	<b>✓</b>

The prices are shown in EURO, VAT not included. \*Version shown in the picture.

# Pellet Insert AC70



## Firebox versions

		€
Pellet Insert AC70 *	<b>805803790</b>	<b>3,970</b>

## Specifications and standard fittings:

- air pellet insert
- **Balanced Door** with self-balancing system
- removable cool-touch handle
- hot air ducting simultaneously managed by two centrifugal fans, provided with two Ø14 cm outlets
- combustion air can be ducted directly from outdoors
- digital display to plan and manage functions, with touch controls
- designed for our **Connection Box**
- innovative firebox with flue gas tubes and turbulators
- cast iron burning pot and firebox sides in **Thermofix\***
- pellet level sensor

77x60x59: measures excluding front pellet drawer (optional)

77x60x63: measures including front pellet drawer (optional)

## Optional

Connection Box	<b>892006580</b>	<b>160</b>
Finishing frame AC70 with drawer	<b>892008650</b>	<b>150</b>
Finishing frame for plasterboard AC70	<b>892008670</b>	<b>140</b>
My Cli-Mate Black	<b>892009401</b>	<b>110</b>
My Cli-Mate White	<b>892009402</b>	<b>110</b>
Pedestal kit	<b>892008590</b>	<b>305</b>
Pellet feed drawer	<b>892008660</b>	<b>600</b>
Pellet feed kit	<b>892006540</b>	<b>225</b>
Shape remote control	<b>892009020</b>	<b>220</b>



## Technical specifications

## Pellet Insert AC70

Dimensions **WxDxH cm** - Weight **kg** **77x60x59 - 110**

Nominal Heat Output **kW** **9**

Efficiency **%** **90.7**

Fuel hopper capacity **kg** **15**

Hourly fuel consumption **kg/h** **0.64 - 2.05**

Flue gas outlet **cm** **8**

Energy Rating **A+**

**Eco Design 2022**



The prices are shown in EURO, VAT not included. \*Version shown in the picture.

# Pellet Insert A78

## Firebox versions

		€
Pellet Insert A78 *	<b>805805160</b>	<b>4,200</b>



### Specifications and standard fittings:

- air pellet insert
- **Balanced Door** with self-balancing system
- top designed for pellet feed system
- front fan with various speed settings
- digital display to manage settings and operating parameters
- digital programmer to set operating hours
- designed for our **Connection Box**
- pellet level sensor

### Optional

Connection Box	<b>892006580</b>	<b>160</b>
Finishing frame	<b>895736930</b>	<b>185</b>
My Cli-Mate Black	<b>892009401</b>	<b>110</b>
My Cli-Mate White	<b>892009402</b>	<b>110</b>
Pedestal kit	<b>892005840</b>	<b>305</b>
Pellet feed kit	<b>892006540</b>	<b>225</b>
Shape remote control	<b>892009020</b>	<b>220</b>



### Technical specifications Pellet Insert A78

Dimensions <b>WxDxH cm</b> - Weight <b>kg</b>	<b>78x65x57 - 150</b>
Nominal Heat Output <b>kW</b>	<b>12.5</b>
Efficiency <b>%</b>	<b>87.1</b>
Fuel hopper capacity <b>kg</b>	<b>23</b>
Hourly fuel consumption <b>kg/h</b>	<b>0.8 - 2.95</b>
Flue gas outlet <b>cm</b>	<b>8</b>
Energy Rating	<b>A+</b>
<b>Eco Design 2022</b>	<b>✓</b>

The prices are shown in EURO, VAT not included. \*Version shown in the picture.

# Pellet Insert AC78



## Firebox versions

		€
Pellet Insert AC78 *	<b>805805170</b>	<b>4,550</b>

## Specifications and standard fittings:

- air pellet insert
- **Balanced Door** with self-balancing system
- top designed for pellet feed system
- pedestal
- 680m<sup>3</sup>/h hot air ducting fan
- digital display to manage settings and operating parameters
- digital programmer to set operating hours
- designed for our **Connection Box**
- pellet level sensor

## Optional

Connection Box	<b>892006580</b>	<b>160</b>
Finishing frame	<b>895736930</b>	<b>185</b>
My Cli-Mate Black	<b>892009401</b>	<b>110</b>
My Cli-Mate White	<b>892009402</b>	<b>110</b>
Pellet feed kit	<b>892006540</b>	<b>225</b>
Shape remote control	<b>892009020</b>	<b>220</b>



## Technical specifications

## Pellet Insert AC78

Dimensions **WxDxH cm** - Weight **kg** **78x65x100 - 160**

Nominal Heat Output **kW** **12.5**

Efficiency **%** **87.1**

Fuel hopper capacity **kg** **23**

Hourly fuel consumption **kg/h** **0.8 - 2.95**

Flue gas outlet **cm** **8**

Energy Rating **A+**

**Eco Design 2022**



The prices are shown in EURO, VAT not included. \*Version shown in the picture.



# Hydro Pellet Insert



Firebox versions		€
Hydro Pellet Insert 14	<b>805712402</b>	<b>4,700</b>
Hydro Pellet Insert 16	<b>805712392</b>	<b>4,700</b>
Hydro Pellet Insert 18 *	<b>805712382</b>	<b>4,770</b>

## Specifications and standard fittings:

- top designed for pellet feed system
- complete hydronic unit with an A energy rated circulation pump, a closed expansion tank, a safety valve, a manometer, an air purge valve and an anti-condensation valve
- digital, touch screen control panel
- designed for our **Connection Box**
- pellet level sensor

## Optional

Connection Box	<b>892006580</b>	<b>160</b>
Finishing frame	<b>892007010</b>	<b>185</b>
My Cli-Mate Black	<b>892009401</b>	<b>110</b>
My Cli-Mate White	<b>892009402</b>	<b>110</b>
Pedestal kit	<b>892006530</b>	<b>305</b>
Pellet feed kit	<b>892006540</b>	<b>225</b>
Shape remote control	<b>892009020</b>	<b>220</b>



Technical specifications	Hydro Pellet Insert 14	Hydro Pellet Insert 16	Hydro Pellet Insert 18
Dimensions <b>WxDxH cm</b> - Weight <b>kg</b>	<b>83x74x64 - 180</b>	<b>83x74x64 - 180</b>	<b>83x74x64 - 180</b>
Nominal Heat Output <b>kW</b>	<b>13.6</b>	<b>16</b>	<b>18.2</b>
Water Heat Output <b>kW</b>	<b>10.4</b>	<b>12.8</b>	<b>15</b>
Efficiency <b>%</b>	<b>91.8</b>	<b>91.7</b>	<b>91.6</b>
Fuel hopper capacity <b>kg</b>	<b>30</b>	<b>30</b>	<b>30</b>
Hourly fuel consumption <b>kg/h</b>	<b>0.86 - 3.05</b>	<b>0.86 - 3.6</b>	<b>0.86 - 4.09</b>
Flue gas outlet <b>cm</b>	<b>8</b>	<b>8</b>	<b>8</b>
Energy Rating	<b>A+</b>	<b>A+</b>	<b>A+</b>
<b>Eco Design 2022</b>	<b>✓</b>	<b>✓</b>	<b>✓</b>

The prices are shown in EURO, VAT not included. \*Version shown in the picture.



Firebox Multifire with Paros cladding

**Multifire NT Aria** p.82

**Multifire NT Idro** p.83

# Multifire

Our range of hybrid, wood/pellet fireboxes

# Multifire NT Aria



Firebox versions		€
NT Aria 15 left *	<b>802604130</b>	<b>8,400</b>
NT Aria 15 right	<b>802604120</b>	<b>8,400</b>
NT Aria 18 left	<b>802604110</b>	<b>8,400</b>
NT Aria 18 right	<b>802604100</b>	<b>8,400</b>

## Specifications and standard fittings:

- firebox made of **Thermofix**<sup>®</sup>
- hide-away door
- very flexible installation, the pellet hopper is available on the right or left-hand side
- designed to duct hot air to various rooms with the aid of a 680 m<sup>3</sup>/h centrifugal fan
- automatic ignition
- digital display with touch controls
- designed for our **Connection Box**
- **self-cleaning burn pot**
- automatic wood/pellet switch-over
- by-pass valve expels flue gases when the door is opened
- integral **O<sub>2</sub>Ring** technology reduces production of harmful particulates
- the combustion air can be taken directly from outdoors

## Optional

Connection Box	<b>892006580</b>	<b>160</b>
Front bottom hopper lid	<b>892007570</b>	<b>260</b>
Side bottom hopper lid and feed	<b>892007580</b>	<b>470</b>



Technical specifications	NT Aria 15 left	NT Aria 15 right	NT Aria 18 left	NT Aria 18 right
Dimensions <b>WxDxH cm</b> - Weight <b>kg</b>	<b>103x70x183 - 385</b>	<b>103x70x183 - 385</b>	<b>103x70x183 - 385</b>	<b>103x70x183 - 385</b>
Heat input <b>kW</b>	<b>pellet 16.5 wood 17</b>	<b>pellet 16.5 wood 17</b>	<b>pellet 20.2 wood 19.7</b>	<b>pellet 20.2 wood 19.7</b>
Nominal Heat Output <b>kW</b>	<b>pellet 15 wood 15</b>	<b>pellet 15 wood 15</b>	<b>pellet 18.2 wood 17.3</b>	<b>pellet 18.2 wood 17.3</b>
Efficiency %	<b>pellet 90.9 wood 88.1</b>	<b>pellet 90.9 wood 88.1</b>	<b>pellet 90 wood 88</b>	<b>pellet 90 wood 88</b>
Recommended fuel quantity <b>kg/h</b>	<b>3.5</b>	<b>3.5</b>	<b>4</b>	<b>4</b>
Fuel hopper capacity <b>kg</b>	<b>38</b>	<b>38</b>	<b>38</b>	<b>38</b>
Hourly fuel consumption <b>kg/h</b>	<b>0.78 - 3.4</b>	<b>0.78 - 3.4</b>	<b>0.78 - 4.16</b>	<b>0.78 - 4.16</b>
Flue gas outlet <b>cm</b>	<b>18</b>	<b>18</b>	<b>18</b>	<b>18</b>
Energy Rating	<b>pellet A+ wood A+</b>	<b>pellet A+ wood A+</b>	<b>pellet A+ wood A+</b>	<b>pellet A+ wood A+</b>
<b>Eco Design 2022</b>	<b>✓</b>	<b>✓</b>	<b>✓</b>	<b>✓</b>

The prices are shown in EURO, VAT not included. \*Version shown in the picture.

# Multifire NT Idro



Firebox versions		€
NT Idro 15 right	802602720	9,300
NT Idro 15 left	802602740	9,300
NT Idro 22 left *	802602750	9,300
NT Idro 22 right	802602730	9,300

## Specifications and standard fittings:

- **hibrid wood/pellet** firebox for water central heating
- hide-away door
- very flexible installation, the pellet hopper is available on the right or left-hand side
- maximum heat transfer to the water
- safety dissipater provided with a heat discharge valve
- integrated hydronic unit: comprising a circulation pump, safety valve, closed expansion tank and anti-condensation valve
- automatic ignition
- designed for our **Connection Box**
- **self-cleaning burn pot**
- **Magnofix**<sup>®</sup> firebox
- automatic wood/pellet switch-over
- by-pass valve expels flue gases when the door is opened
- integral **O<sub>2</sub>Ring** technology reduces production of harmful particulates

## Optional

Connection Box	892006580	160
Front bottom hopper lid	892007570	260
Side bottom hopper lid and feed	892007580	470



Technical specifications	NT Idro 15 right	NT Idro 15 left	NT Idro 22 left	NT Idro 22 right
Dimensions <b>WxDxH cm</b> - Weight <b>kg</b>	<b>103x70x183 - 385</b>	<b>103x70x183 - 385</b>	<b>103x70x183 - 385</b>	<b>103x70x183 - 385</b>
Heat input <b>kW</b>	<b>pellet 16.5 wood 15.1</b>	<b>pellet 16.5 wood 15.1</b>	<b>pellet 23.9 wood 20.7</b>	<b>pellet 23.9 wood 20.7</b>
Nominal Heat Output <b>kW</b>	<b>pellet 15.3 wood 13.3</b>	<b>pellet 15.3 wood 13.3</b>	<b>pellet 22 wood 18.1</b>	<b>pellet 22 wood 18.1</b>
Water Heat Output <b>kW</b>	<b>pellet 12.2 wood 10.1</b>	<b>pellet 12.2 wood 10.1</b>	<b>pellet 17.8 wood 14.2</b>	<b>pellet 17.8 wood 14.2</b>
Efficiency %	<b>pellet 92.5 wood 88.4</b>	<b>pellet 92.5 wood 88.4</b>	<b>pellet 91.9 wood 87.5</b>	<b>pellet 91.9 wood 87.5</b>
Recommended fuel quantity <b>kg/h</b>	<b>3.5</b>	<b>3.5</b>	<b>4.5</b>	<b>4.5</b>
Fuel hopper capacity <b>kg</b>	<b>30</b>	<b>30</b>	<b>30</b>	<b>30</b>
Hourly fuel consumption <b>kg/h</b>	<b>1.04 - 3.26</b>	<b>1.04 - 3.26</b>	<b>1.04 - 4.71</b>	<b>1.04 - 4.71</b>
Flue gas outlet <b>cm</b>	<b>18</b>	<b>18</b>	<b>18</b>	<b>18</b>
Energy Rating	<b>pellet A+ wood A+</b>	<b>pellet A+ wood A+</b>	<b>pellet A+ wood A+</b>	<b>pellet A+ wood A+</b>
<b>Eco Design 2022</b>	<b>✓</b>	<b>✓</b>	<b>✓</b>	<b>✓</b>

The prices are shown in EURO, VAT not included. \*Version shown in the picture.



Firebox Ecopalex GTM with custom-made cladding

**Ecopalex GTM 70** p.86  
**Ecopalex GTM 80** p.87  
**Ecopalex GTM 90** p.88

# Ecopalex

Our range of fan-assisted and ductable,  
air-heating, wood-burning firebox inserts.  
The ideal way to recondition an old,  
open fireplace

# Ecopalex GTM70



## Firebox versions

		€
GTM70 *	802602850	2,090

## Specifications and standard fittings:

- natural convection insert
- inside is in **Thermofix**\* with a cast iron base
- it is supplied as standard with two 50 cm flues
- removable door handle
- optional kits offer the possibility of front hot air delivery or of ducting the hot air to other rooms.
- removable ash pan
- for optimal efficiency, an automatic baffle increases the draught when the door is open and reduces it when it is closed
- primary air regulation and glass air wash
- the combustion air can be taken directly from outdoors

## Optional

A1 - Front fan kit for GTM70	892009540	155
A2 - Centrifugal kit for GTM70	892009550	490
B1 - Wall-mounted speed variator	892004370	100
B2 - Glass control unit	895753560	190
B3 - ET4W control unit	892009590	490
C1 - Ventilation kit inside the hood for GTM70	892009570	155
Finishing frame for plasterboard	892008220	130
Frame for GTM70	892009580	135
Shape remote control	892009020	220
Supporting framework Ecopalex 70/80	892002910	200



## Technical specifications

### GTM70

Dimensions <b>WxDxH cm</b> - Weight <b>kg</b>	<b>62x50x50 - 102</b>
Heat input <b>kW</b>	<b>10.2</b>
Nominal Heat Output <b>kW</b>	<b>9</b>
Efficiency <b>%</b>	<b>88.1</b>
Recommended fuel quantity <b>kg/h</b>	<b>2.5</b>
Flue gas outlet <b>cm</b>	<b>15</b>
Energy Rating	<b>A+</b>

**Eco Design 2022**



The prices are shown in EURO, VAT not included. \*Version shown in the picture.



# Ecopalex GTM80



## Firebox versions

		€
GTM80 *	802602860	2,390

## Specifications and standard fittings:

- natural convection insert
- inside is in **Thermofix**® with a cast iron base
- it is supplied as standard with two 50 cm flues
- removable door handle
- optional kits offer the possibility of front hot air delivery or of ducting the hot air to other rooms.
- removable ash pan
- for optimal efficiency, an automatic baffle increases the draught when the door is open and reduces it when it is closed
- primary air regulation and glass air wash
- the combustion air can be taken directly from outdoors

## Optional

A1 - Front fan kit for GTM80	892009541	165
A2 - Centrifugal kit for GTM80	892009551	500
B1 - Wall-mounted speed variator	892004370	100
B2 - Glass control unit	895753560	190
B3 - ET4W control unit	892009590	490
C1 - Ventilation kit inside the hood for GTM80	892009571	165
Finishing frame for plasterboard	892008280	150
Frame for GTM80	892009581	145
Shape remote control	892009020	220
Supporting framework Ecopalex 70/80	892002910	200



## Technical specifications

### GTM80

Dimensions <b>WxDxH cm</b> - Weight <b>kg</b>	<b>76x52x56 - 130</b>
Heat input <b>kW</b>	<b>14.3</b>
Nominal Heat Output <b>kW</b>	<b>12.4</b>
Efficiency %	<b>86.9</b>
Recommended fuel quantity <b>kg/h</b>	<b>3.5</b>
Flue gas outlet <b>cm</b>	<b>18</b>
Energy Rating	<b>A+</b>

**Eco Design 2022**



The prices are shown in EURO, VAT not included. \*Version shown in the picture.

# Ecopalex GTM90



## Firebox versions

		€
GTM90 *	802602870	2,690

## Specifications and standard fittings:

- natural convection insert
- inside is in **Thermofix**\* with a cast iron base
- it is supplied as standard with two 50 cm flues
- removable door handle
- optional kits offer the possibility of front hot air delivery or of ducting the hot air to other rooms.
- removable ash pan
- for optimal efficiency, an automatic baffle increases the draught when the door is open and reduces it when it is closed
- primary air regulation and glass air wash
- the combustion air can be taken directly from outdoors

## Optional

A1 - Front fan kit for GTM90	892009542	175
A2 - Centrifugal kit for GTM90	892009552	510
B1 - Wall-mounted speed variator	892004370	100
B2 - Glass control unit	895753560	190
B3 - ET4W control unit	892009590	490
C1 - Ventilation kit inside the hood for GTM90	892009572	175
Finishing frame for plasterboard	892008310	170
Frame for GTM90	892009582	155
Shape remote control	892009020	220



## Technical specifications

### GTM90

Dimensions <b>WxDxH cm</b> - Weight <b>kg</b>	<b>83x59x63 - 167</b>
Heat input <b>kW</b>	<b>15.9</b>
Nominal Heat Output <b>kW</b>	<b>13.5</b>
Efficiency %	<b>85</b>
Recommended fuel quantity <b>kg/h</b>	<b>3.5</b>
Flue gas outlet <b>cm</b>	<b>20</b>
Energy Rating	<b>A+</b>

**Eco Design 2022**



The prices are shown in EURO, VAT not included. \*Version shown in the picture.





Firebox Ecomonoblocco WT 16:9 Double sides with custom-made cladding

**Ecomonoblocco EL 64 Front Version** p.92  
**Ecomonoblocco EL 64 Corner** p.92  
**Ecomonoblocco EL 78 Front Version** p.93  
**Ecomonoblocco EL 78 Corner** p.93  
**Ecomonoblocco EL 86 Front Version** p.94  
**Ecomonoblocco EL 86 Corner** p.94

**Ecomonoblocco S66 3D** p.95  
**Ecomonoblocco EM 16:9 3D** p.96  
**Ecomonoblocco EM 16:9 Front Version** p.97  
**Ecomonoblocco MX64 Front Version** p.98  
**Ecomonoblocco MX64 Corner** p.99  
**Ecomonoblocco MX78 Front Version** p.100  
**Ecomonoblocco MX78 Corner** p.101  
**Ecomonoblocco MX86 Front Version** p.102  
**Ecomonoblocco MX86 Corner** p.103  
**Ecomonoblocco MX 25:9 Front Version** p.104

**Ecomonoblocco WT60 3D** p.105  
**Ecomonoblocco WT66 Front Version** p.106  
**Ecomonoblocco WT66 Corner** p.107  
**Ecomonoblocco WT78 Front Version** p.108  
**Ecomonoblocco WT78 Corner** p.109  
**Ecomonoblocco WT86 Front Version** p.110  
**Ecomonoblocco WT86 Corner** p.111  
**Ecomonoblocco WT 16:9 Front Version** p.112  
**Ecomonoblocco WT 16:9 3D** p.113  
**Ecomonoblocco WT 16:9 Double sides** p.114

# Ecomonoblocco

Our range of fan-assisted and ductable,  
air-heating, wood-burning fireboxes  
that can heat entire homes with all the beauty  
of a visible fire

# Ecomonoblocco EL 64 Front version



Firebox versions		€
EL 64 Frontal O <sub>2</sub> Ring *	<b>802511381</b>	<b>3,370</b>
Optional		
Box for wall installation for digital control unit	<b>002540064</b>	<b>30</b>
Cast iron firewood holder	<b>892009140</b>	<b>90</b>
Fan kit with built-in digital control unit - 850 m <sup>3</sup> /h	<b>892004060</b>	<b>575</b>
Finishing frame for plasterboard ecomonoblocco 64	<b>892005600</b>	<b>110</b>
Iron firewood holder	<b>892502130</b>	<b>60</b>
Primary air conveyor kit	<b>892004770</b>	<b>100</b>

## Specifications and standard fittings:

- fully-opening ceramic glass door
- adjustable vents with connectors and flexible pipe extension
- cast iron firebox
- automatically-opening smoke regulation damper
- the version with **O<sub>2</sub>ring** it's equipped with technology to reduce emissions



# Ecomonoblocco EL 64 Corner



Firebox versions		€
EL 64 Left O <sub>2</sub> Ring	<b>802531381</b>	<b>3,480</b>
EL 64 Right O <sub>2</sub> Ring *	<b>802521381</b>	<b>3,480</b>
Optional		
Box for wall installation for digital control unit	<b>002540064</b>	<b>30</b>
Cast iron firewood holder	<b>892009140</b>	<b>90</b>
Fan kit with built-in digital control unit - 850 m <sup>3</sup> /h	<b>892004060</b>	<b>575</b>
Iron firewood holder	<b>892502130</b>	<b>60</b>
Primary air conveyor kit	<b>892004770</b>	<b>100</b>

## Specifications and standard fittings:

- ceramic glass door on two sides
- adjustable vents with connectors and flexible pipe extension
- cast iron firebox
- automatically-opening smoke regulation damper
- the version with **O<sub>2</sub>ring** it's equipped with technology to reduce emissions



Technical specifications	EL 64 Frontal O <sub>2</sub> Ring	EL 64 Left O <sub>2</sub> Ring	EL 64 Right O <sub>2</sub> Ring
Dimensions <b>WxDxH cm</b> - Weight <b>kg</b>	<b>74x55x143 - 160</b>	<b>75x54x143 - 160</b>	<b>75x54x143 - 160</b>
Heat input <b>kW</b>	<b>14.2</b>	<b>14.2</b>	<b>14.2</b>
Nominal Heat Output <b>kW</b>	<b>10.8</b>	<b>10.8</b>	<b>10.8</b>
Efficiency %	<b>76.3</b>	<b>76.3</b>	<b>76.3</b>
Recommended fuel quantity <b>kg/h</b>	<b>3.5</b>	<b>3.5</b>	<b>3.5</b>
Flue gas outlet <b>cm</b>	<b>20</b>	<b>20</b>	<b>20</b>
Energy Rating	<b>A</b>	<b>A</b>	<b>A</b>
<b>Eco Design 2022</b>	<b>✓</b>	<b>✓</b>	<b>✓</b>

The prices are shown in EURO, VAT not included. \*Version shown in the picture.

# Ecomonoblocco EL 78 Front version



Firebox versions		€
EL 78 Frontal O <sub>2</sub> Ring *	<b>802511231</b>	<b>3,470</b>
<b>Optional</b>		
Box for wall installation for digital control unit	<b>002540064</b>	<b>30</b>
Cast iron firewood holder	<b>892009140</b>	<b>90</b>
Fan kit with built-in digital control unit - 850 m <sup>3</sup> /h	<b>892004060</b>	<b>575</b>
Finishing frame	<b>892005620</b>	<b>130</b>
Iron firewood holder	<b>892502130</b>	<b>60</b>
Primary air conveyor kit	<b>892004770</b>	<b>100</b>

## Specifications and standard fittings:

- fully-opening ceramic glass door
- adjustable vents with connectors and flexible pipe extension
- cast iron firebox
- automatically-opening smoke regulation damper
- the version with **O<sub>2</sub>ring** it's equipped with technology to reduce emissions



# Ecomonoblocco EL 78 Corner



Firebox versions		€
EL 78 Left O <sub>2</sub> Ring	<b>802531231</b>	<b>3,590</b>
EL 78 Right O <sub>2</sub> Ring *	<b>802521231</b>	<b>3,590</b>
<b>Optional</b>		
Box for wall installation for digital control unit	<b>002540064</b>	<b>30</b>
Cast iron firewood holder	<b>892009140</b>	<b>90</b>
Fan kit with built-in digital control unit - 850 m <sup>3</sup> /h	<b>892004060</b>	<b>575</b>
Iron firewood holder	<b>892502130</b>	<b>60</b>
Primary air conveyor kit	<b>892004770</b>	<b>100</b>

## Specifications and standard fittings:

- ceramic glass door on two sides
- adjustable vents with connectors and flexible pipe extension
- cast iron firebox
- automatically-opening smoke regulation damper
- the version with **O<sub>2</sub>ring** it's equipped with technology to reduce emissions



Technical specifications	EL 78 Frontal O <sub>2</sub> Ring	EL 78 Left O <sub>2</sub> Ring	EL 78 Right O <sub>2</sub> Ring
Dimensions <b>WxDxH cm</b> - Weight <b>kg</b>	<b>86x55x166 - 215</b>	<b>85.5x55x166 - 215</b>	<b>85.5x55x166 - 215</b>
Heat input <b>kW</b>	<b>18.6</b>	<b>18.6</b>	<b>18.6</b>
Nominal Heat Output <b>kW</b>	<b>14.4</b>	<b>14.4</b>	<b>14.4</b>
Efficiency %	<b>77.4</b>	<b>77.4</b>	<b>77.4</b>
Recommended fuel quantity <b>kg/h</b>	<b>4.5</b>	<b>4.5</b>	<b>4.5</b>
Flue gas outlet <b>cm</b>	<b>25</b>	<b>25</b>	<b>25</b>
Energy Rating	<b>A</b>	<b>A</b>	<b>A</b>
<b>Eco Design 2022</b>	<b>✓</b>	<b>✓</b>	<b>✓</b>

The prices are shown in EURO, VAT not included. \*Version shown in the picture.

# Ecomonoblocco EL 86 Front version



Firebox versions		€
EL 86 Frontal O <sub>2</sub> Ring *	<b>802511531</b>	<b>4,130</b>
Optional		
Box for wall installation for digital control unit	<b>002540064</b>	<b>30</b>
Cast iron firewood holder	<b>892009140</b>	<b>90</b>
Fan kit with built-in digital control unit - 850 m <sup>3</sup> /h	<b>892004060</b>	<b>575</b>
Finishing frame for plasterboard	<b>892005630</b>	<b>150</b>
Primary air conveyor kit	<b>892004810</b>	<b>100</b>

## Specifications and standard fittings:

- fully-opening ceramic glass door
- adjustable vents with connectors and flexible pipe extension
- cast iron firebox
- automatically-opening smoke regulation damper
- the version with **O<sub>2</sub>ring** it's equipped with technology to reduce emissions



# Ecomonoblocco EL 86 Corner



Firebox versions		€
EL 86 Left O <sub>2</sub> Ring	<b>802531531</b>	<b>4,310</b>
EL 86 Right O <sub>2</sub> Ring *	<b>802521531</b>	<b>4,310</b>
Optional		
Box for wall installation for digital control unit	<b>002540064</b>	<b>30</b>
Cast iron firewood holder	<b>892009140</b>	<b>90</b>
Fan kit with built-in digital control unit - 850 m <sup>3</sup> /h	<b>892004060</b>	<b>575</b>
Iron firewood holder	<b>892502130</b>	<b>60</b>
Primary air conveyor kit	<b>892004810</b>	<b>100</b>

## Specifications and standard fittings:

- ceramic glass door on two sides
- adjustable vents with connectors and flexible pipe extension
- cast iron firebox
- automatically-opening smoke regulation damper
- the version with **O<sub>2</sub>ring** it's equipped with technology to reduce emissions



Technical specifications	EL 86 Frontal O <sub>2</sub> Ring	EL 86 Left O <sub>2</sub> Ring	EL 86 Right O <sub>2</sub> Ring
Dimensions <b>WxDxH cm</b> - Weight <b>kg</b>	<b>100x67x165 - 230</b>	<b>101x68x166 - 230</b>	<b>101x68x166 - 230</b>
Heat input <b>kW</b>	<b>21.1</b>	<b>21.1</b>	<b>21.1</b>
Nominal Heat Output <b>kW</b>	<b>16</b>	<b>16</b>	<b>16</b>
Efficiency %	<b>75.5</b>	<b>75.5</b>	<b>75.5</b>
Recommended fuel quantity <b>kg/h</b>	<b>5</b>	<b>5</b>	<b>5</b>
Flue gas outlet <b>cm</b>	<b>25</b>	<b>25</b>	<b>25</b>
Energy Rating	<b>A</b>	<b>A</b>	<b>A</b>
<b>Eco Design 2022</b>	<b>✓</b>	<b>✓</b>	<b>✓</b>

The prices are shown in EURO, VAT not included. \*Version shown in the picture.



# Ecomonoblocco S66 3D



## Firebox versions

		€
S66 3D *	802571810	4,630

## Specifications and standard fittings:

- firebox with the base in cast iron and side panels in **Magnofix\*** (special refractory mix that optimizes combustion and heat radiation)
- panoramic view of the fire from three sides
- sliding door
- easy to clean because the two side panes of glass swing open
- adjustable vents with connectors and flexible pipe extension
- dual Combustion system
- patented **VDF\*** system for perfect draught management and consequent energy savings
- the combustion air can be taken directly from outdoors

## NOTES:

the ventilation kit can be installed only if the monobloc is mounted on the extension legs

## Optional

Box for wall installation for digital control unit	002540064	30
Fan kit with built-in digital control	892004490	595



Technical specifications	S66 3D
Dimensions <b>WxDxH cm</b> - Weight <b>kg</b>	<b>58x74x159 - 240</b>
Heat input <b>kW</b>	<b>18.1</b>
Nominal Heat Output <b>kW</b>	<b>14.6</b>
Efficiency %	<b>80.8</b>
Recommended fuel quantity <b>kg/h</b>	<b>4</b>
Flue gas outlet <b>cm</b>	<b>25</b>
Energy Rating	<b>A+</b>
<b>Eco Design 2022</b>	<b>✓</b>

The prices are shown in EURO, VAT not included. \*Version shown in the picture.

# Ecomonoblocco EM 16:9 3D



## Firebox versions

		€
EM 16:9 3D *	<b>802572860</b>	<b>5,340</b>

## Specifications and standard fittings:

- firebox made of **Thermofix**<sup>®</sup>
- panoramic view of the fire from three sides
- sliding door
- easy to clean because the two side panes of glass swing open
- adjustable vents with connectors and flexible pipe extension
- dual Combustion system
- patented **VDF**<sup>®</sup> system for perfect draught management and consequent energy savings
- the combustion air can be taken directly from outdoors

## Optional

Box for wall installation for digital control unit	<b>002540064</b>	<b>30</b>
Cast iron firewood holder	<b>892009140</b>	<b>90</b>
Fan kit with built-in digit. control	<b>892008010</b>	<b>595</b>



## Technical specifications

### EM 16:9 3D

Dimensions **WxDxH cm** - Weight **kg** **104x63x158 - 325**

Heat input **kW** **26.4**

Nominal Heat Output **kW** **20**

Efficiency **%** **75.9**

Recommended fuel quantity **kg/h** **6.5**

Flue gas outlet **cm** **25**

Energy Rating **A**

**Eco Design 2022**



The prices are shown in EURO, VAT not included. \*Version shown in the picture.

# Ecomonoblocco EM 16:9 Front version



## Firebox versions

		€
16:9F O <sub>2</sub> Ring *	<b>802512650</b>	<b>4,840</b>

## Specifications and standard fittings:

- panoramic view of the flame with 16:9 aspect ratio glass
- silk-screen printed ceramic glass door that is fully concealed when open
- easy to clean because the glass also swings open
- firebox with cast iron base and Dual Combustion system
- patented **VDF**<sup>®</sup> system for perfect draught management and consequent energy savings
- the combustion air can be taken directly from outdoors
- firewood holder and adjustable vents. The ventilation kit can only be installed if the monobloc is mounted on the extension legs.

## Optional

Fan kit with built-in digital control unit - 680 m <sup>3</sup> /h with leg extension	<b>892003780</b>	<b>595</b>
Finishing frame for plasterboard ecomonoblocco 16:9	<b>892005640</b>	<b>170</b>



## Technical specifications

### 16:9F O<sub>2</sub>Ring

Dimensions <b>WxDxH cm</b> - Weight <b>kg</b>	<b>103x54x155 - 240</b>
Heat input <b>kW</b>	<b>24.6</b>
Nominal Heat Output <b>kW</b>	<b>19.8</b>
Efficiency %	<b>80.5</b>
Recommended fuel quantity <b>kg/h</b>	<b>5.5</b>
Flue gas outlet <b>cm</b>	<b>25</b>
Energy Rating	<b>A</b>

## Eco Design 2022



The prices are shown in EURO, VAT not included. \*Version shown in the picture.

# Ecomonoblocco MX 64 Front version



## Firebox versions

		€
MX 64 F *	802512400	3,370

## Specifications and standard fittings:

- firebox with the base in cast iron and side panels in **Magnofix\*** (special refractory mix that optimizes combustion and heat radiation)
- sliding door
- glass self-cleaning system which guarantees an optimal view of the flame and allows to reduce the frequency of manual cleaning
- adjustable vents with connectors and flexible pipe extension
- dual Combustion system
- patented **VDF\*** system for perfect draught management and consequent energy savings
- the combustion air can be taken directly from outdoors

## Optional

Cast iron firewood holder	892009140	90
ET4W Fan kit	892009310	865
Finishing frame for plasterboard	892005601	110
Wall box for digital control unit	892009240	30



## Technical specifications

### MX 64 F

Dimensions **WxDxH cm** - Weight **kg**     **74x55x145 - 160**

Heat input **kW**     **14.3**

Nominal Heat Output **kW**     **11**

Efficiency %     **77.1**

Recommended fuel quantity **kg/h**     **3.5**

Flue gas outlet **cm**     **20**

Energy Rating     **A**

**Eco Design 2022**



The prices are shown in EURO, VAT not included. \*Version shown in the picture.

# Ecomonoblocco MX 64 Corner



Firebox versions		€
MX 64 L	802532400	3,690
MX 64 R *	802522400	3,690

## Specifications and standard fittings:

- firebox with the base in cast iron and side panels in **Magnofix\*** (special refractory mix that optimizes combustion and heat radiation)
- sliding door
- glass self-cleaning system which guarantees an optimal view of the flame and allows to reduce the frequency of manual cleaning
- adjustable vents with connectors and flexible pipe extension
- dual Combustion system
- patented **VDF\*** system for perfect draught management and consequent energy savings
- the combustion air can be taken directly from outdoors

**R:** version with glass corner on the right

**L:** version with glass corner on the left

## Optional

Cast iron firewood holder	892009140	90
ET4W Fan kit	892009310	865
Wall box for digital control unit	892009240	30



Technical specifications	MX 64 L	MX 64 R
Dimensions <b>WxDxH cm</b> - Weight <b>kg</b>	74x55x145 - 160	74x55x145 - 160
Heat input <b>kW</b>	14.3	14.3
Nominal Heat Output <b>kW</b>	11	11
Efficiency %	77.1	77.1
Recommended fuel quantity <b>kg/h</b>	3.5	3.5
Flue gas outlet <b>cm</b>	20	20
Energy Rating	A	A
<b>Eco Design 2022</b>	✓	✓

The prices are shown in EURO, VAT not included. \*Version shown in the picture.

# Ecomonoblocco MX 78 Front version



## Firebox versions

		€
MX 78 F *	802512410	3,470

## Specifications and standard fittings:

- firebox with the base in cast iron and side panels in **Magnofix\*** (special refractory mix that optimizes combustion and heat radiation)
- sliding door
- glass self-cleaning system which guarantees an optimal view of the flame and allows to reduce the frequency of manual cleaning
- adjustable vents with connectors and flexible pipe extension
- dual Combustion system
- patented **VDF\*** system for perfect draught management and consequent energy savings
- the combustion air can be taken directly from outdoors

## Optional

Cast iron firewood holder	892009140	90
ET4W Fan kit	892009310	865
Finishing frame for plasterboard	892005621	130
Wall box for digital control unit	892009240	30



## Technical specifications

### MX 78 F

Dimensions <b>WxDxH cm</b> - Weight <b>kg</b>	<b>85x55x165 - 215</b>
Heat input <b>kW</b>	<b>16.7</b>
Nominal Heat Output <b>kW</b>	<b>13</b>
Efficiency <b>%</b>	<b>78</b>
Recommended fuel quantity <b>kg/h</b>	<b>4</b>
Flue gas outlet <b>cm</b>	<b>25</b>
Energy Rating	<b>A</b>

**Eco Design 2022**



The prices are shown in EURO, VAT not included. \*Version shown in the picture.

# Ecomonoblocco MX 78 Corner



Firebox versions		€
MX 78 L	802532410	3,810
MX 78 R *	802522410	3,810

## Specifications and standard fittings:

- firebox with the base in cast iron and side panels in **Magnofix\*** (special refractory mix that optimizes combustion and heat radiation)
- sliding door
- glass self-cleaning system which guarantees an optimal view of the flame and allows to reduce the frequency of manual cleaning
- adjustable vents with connectors and flexible pipe extension
- dual Combustion system
- patented **VDF\*** system for perfect draught management and consequent energy savings
- the combustion air can be taken directly from outdoors

**R:** version with glass corner on the right

**L:** version with glass corner on the left

## Optional

Cast iron firewood holder	892009140	90
ET4W Fan kit	892009310	865
Wall box for digital control unit	892009240	30



Technical specifications	MX 78 L	MX 78 R
Dimensions <b>WxDxH cm</b> - Weight <b>kg</b>	85x55x165 - 215	85x55x165 - 215
Heat input <b>kW</b>	16.7	16.7
Nominal Heat Output <b>kW</b>	13	13
Efficiency %	78	78
Recommended fuel quantity <b>kg/h</b>	4	4
Flue gas outlet <b>cm</b>	25	25
Energy Rating	A	A
<b>Eco Design 2022</b>	✓	✓

The prices are shown in EURO, VAT not included. \*Version shown in the picture.

# Ecomonoblocco MX 86 Front version



## Firebox versions

		€
MX 86 F *	802512420	4,130

## Specifications and standard fittings:

- firebox with the base in cast iron and side panels in **Magnofix\*** (special refractory mix that optimizes combustion and heat radiation)
- sliding door
- glass self-cleaning system which guarantees an optimal view of the flame and allows to reduce the frequency of manual cleaning
- adjustable vents with connectors and flexible pipe extension
- dual Combustion system
- patented **VDF\*** system for perfect draught management and consequent energy savings
- the combustion air can be taken directly from outdoors

## Optional

Cast iron firewood holder	892009140	90
ET4W Fan kit	892009310	865
Finishing frame for plasterboard	892005631	150
Wall box for digital control unit	892009240	30



## Technical specifications

### MX 86 F

Dimensions <b>WxDxH cm</b> - Weight <b>kg</b>	<b>100x67x165 - 240</b>
Heat input <b>kW</b>	<b>20.4</b>
Nominal Heat Output <b>kW</b>	<b>16</b>
Efficiency <b>%</b>	<b>78.5</b>
Recommended fuel quantity <b>kg/h</b>	<b>5</b>
Flue gas outlet <b>cm</b>	<b>25</b>
Energy Rating	<b>A</b>

**Eco Design 2022**



The prices are shown in EURO, VAT not included. \*Version shown in the picture.



# Ecomonoblocco MX 86 Corner



## Firebox versions

		€
MX 86 L	802532420	4,480
MX 86 R *	802522420	4,480

## Specifications and standard fittings:

- firebox with the base in cast iron and side panels in **Magnofix\*** (special refractory mix that optimizes combustion and heat radiation)
- sliding door
- glass self-cleaning system which guarantees an optimal view of the flame and allows to reduce the frequency of manual cleaning
- adjustable vents with connectors and flexible pipe extension
- dual Combustion system
- patented **VDF\*** system for perfect draught management and consequent energy savings
- the combustion air can be taken directly from outdoors

**R:** version with glass corner on the right

**L:** version with glass corner on the left

## Optional

Cast iron firewood holder	892009140	90
ET4W Fan kit	892009310	865
Wall box for digital control unit	892009240	30



Technical specifications	MX 86 L	MX 86 R
Dimensions <b>WxDxH cm</b> - Weight <b>kg</b>	100x67x165 - 240	100x67x165 - 240
Heat input <b>kW</b>	20.4	20.4
Nominal Heat Output <b>kW</b>	16	16
Efficiency %	78.5	78.5
Recommended fuel quantity <b>kg/h</b>	5	5
Flue gas outlet <b>cm</b>	25	25
Energy Rating	A	A
<b>Eco Design 2022</b>	✓	✓

The prices are shown in EURO, VAT not included. \*Version shown in the picture.

# Ecomonoblocco MX 25:9 Front version



## Firebox versions

		€
MX 25:9 F *	802510840	4,790

## Specifications and standard fittings:

- firebox with the base in cast iron and side panels in **Magnofix\*** (special refractory mix that optimizes combustion and heat radiation)
- panoramic view of the flame with 25:9 aspect ratio glass
- silent, gliding ceramic glass door
- easy to clean because the glass also swings open
- dual Combustion system
- patented **VDF\*** system for perfect draught management and consequent energy savings
- the combustion air can be taken directly from outdoors
- firewood holder and adjustable vents

## Optional

Cast iron firewood holder	892009140	90
ET4W Fan kit	892009310	865
Finishing frame for plasterboard ecomonoblocco 25:9	892005650	190



## Technical specifications

## MX 25:9 F

Dimensions <b>WxDxH cm</b> - Weight <b>kg</b>	<b>135x53x154 - 315</b>
Heat input <b>kW</b>	<b>18.3</b>
Nominal Heat Output <b>kW</b>	<b>14.1</b>
Efficiency %	<b>77.1</b>
Recommended fuel quantity <b>kg/h</b>	<b>4</b>
Flue gas outlet <b>cm</b>	<b>25</b>
Energy Rating	<b>A</b>

**Eco Design 2022**



The prices are shown in EURO, VAT not included. \*Version shown in the picture.

# Ecomonoblocco WT 60 3D



Firebox versions		€
WT 60 3D N16	802572960	7,500
WT 60 3D V16	802572970	8,830
WT 60 3D V16 EPlus *	802572980	10,150

## Specifications and standard fittings:

- monobloc with panoramic view of the fire on three sides
- firebox made of **Thermofix**
- sturdy sliding door system that makes the door glide smoothly open
- dual Combustion system
- removable ash pan
- by-pass valve expels flue gases when the door is opened
- accurate combustion management and control by adjusting primary/secondary air
- integral **O<sub>2</sub>Ring** technology reduces production of harmful particulates
- the combustion air can be taken directly from outdoors
- aesthetic cast iron firewood holder supplied as standard

**N:** natural version

**V:** ventilated version (ET4W technology), with ventilation hood, radial fan with control unit and 4 adjustable vents with flexible hoses

**V EPLUS:** ventilated version, with ventilation hood, radial fan with control unit and 4 adjustable vents with flexible hoses with ET4W technology for the control of combustion, ventilation and motorized door.

## Optional

Set of castors	892009320	130
Shape remote control	892009020	220
Supporting framework for masonry 60 3D	892009450	1,455



Technical specifications	WT 60 3D N16	WT 60 3D V16
Dimensions <b>WxDxH cm</b> - Weight <b>kg</b>	68x130x164 - 460	68x130x164 - 460
Heat input <b>kW</b>	21.2	21.2
Nominal Heat Output <b>kW</b>	16.7	16.7
Efficiency %	78.7	78.7
Recommended fuel quantity <b>kg/h</b>	5	5
Flue gas outlet <b>cm</b>	25	25
Energy Rating	A	A
<b>Eco Design 2022</b>	✓	✓

The prices are shown in EURO, VAT not included. \*Version shown in the picture.

# Ecomonoblocco WT 66 Front version



Firebox versions		€
WT 66F N11	802513500	4,650
WT 66F V11 *	802513550	5,980
WT 66F V11 EPlus	802513540	7,300

## Specifications and standard fittings:

- firebox made of **Thermofix**<sup>®</sup>
- sturdy sliding door system that makes the door glide smoothly open
- glass can be tilted by 40° for cleaning purposes
- heats by natural convection and radiation
- dual Combustion system
- removable ash pan
- by-pass valve expels flue gases when the door is opened
- accurate combustion management and control by adjusting primary/secondary air
- the combustion air can be taken directly from outdoors
- aesthetic cast iron firewood holder supplied as standard

**N:** natural version

**V:** ventilated version (ET4W technology), with ventilation hood, radial fan with control unit and 4 adjustable vents with flexible hoses

**V EPLUS:** ventilated version, with ventilation hood, radial fan with control unit and 4 adjustable vents with flexible hoses with ET4W technology for the control of combustion, ventilation and motorized door.

## Optional

Elbow adjustable from 0° to 90°	892008980	90
Finishing frame for plasterboard	892009190	170
Set of castors	892008970	100
Shape remote control	892009020	220
Supporting framework for masonry	892009180	270
Wall box for digital control unit	892009240	30



Technical specifications	WT 66F N11	WT 66F V11
Dimensions <b>WxDxH cm</b> - Weight <b>kg</b>	80x61x172 - 335	80x61x172 - 335
Heat input <b>kW</b>	12.3	12.3
Nominal Heat Output <b>kW</b>	10.4	10.4
Efficiency %	84.4	84.4
Recommended fuel quantity <b>kg/h</b>	3	3
Flue gas outlet <b>cm</b>	20	20
Energy Rating	A+	A+
<b>Eco Design 2022</b>	✓	✓

The prices are shown in EURO, VAT not included. \*Version shown in the picture.

# Ecomonoblocco WT 66 Corner



Firebox versions		€
WT 66L N11	802533500	5,750
WT 66L V11 *	802533550	7,080
WT 66L V11 EPlus	802533540	8,400
WT 66R N11	802523500	5,750
WT 66R V11	802523550	7,080
WT 66R V11 EPlus	802523540	8,400

## Specifications and standard fittings:

- firebox made of **Thermofix**<sup>®</sup>
- sturdy sliding door system that makes the door glide smoothly open
- glass can be tilted for cleaning purposes
- heats by natural convection and radiation
- dual Combustion system
- removable ash pan
- by-pass valve expels flue gases when the door is opened
- accurate combustion management and control by adjusting primary/secondary air
- the combustion air can be taken directly from outdoors
- aesthetic cast iron firewood holder supplied as standard

**N:** natural version

**V:** ventilated version (ET4W technology), with ventilation hood, radial fan with control unit and 4 adjustable vents with flexible hoses

**V EPLUS:** ventilated version, with ventilation hood, radial fan with control unit and 4 adjustable vents with flexible hoses with ET4W technology for the control of combustion, ventilation and motorized door.

**R:** version with glass corner on the right

**L:** version with glass corner on the left

## Optional

Elbow adjustable from 0° to 90°	892008980	90
Finishing frame for plasterboard 66R/L	892009191	260
Set of castors	892008970	100
Shape remote control	892009020	220
Supporting framework for masonry WT66L	892009182	395
Supporting framework for masonry WT66R	892009181	395
Wall box for digital control unit	892009240	30



Technical specifications	WT 66L N11	WT 66L V11	WT 66R N11	WT 66R V11
Dimensions <b>WxDxH cm</b> - Weight <b>kg</b>	87x63x172 - 360	87x63x172 - 360	87x63x172 - 360	87x63x172 - 360
Heat input <b>kW</b>	12.3	12.3	12.3	12.3
Nominal Heat Output <b>kW</b>	10.4	10.4	10.4	10.4
Efficiency %	84.4	84.4	84.4	84.4
Recommended fuel quantity <b>kg/h</b>	3	3	3	3
Flue gas outlet <b>cm</b>	20	20	20	20
Energy Rating	A+	A+	A+	A+
<b>Eco Design 2022</b>	✓	✓	✓	✓

The prices are shown in EURO, VAT not included. \*Version shown in the picture.

# Ecomonoblocco WT 78 Front version



Firebox versions		€
WT 78F N12	<b>802512900</b>	<b>4,750</b>
WT 78F V12 *	<b>802512950</b>	<b>6,080</b>
WT 78F V12 EPlus	<b>802512940</b>	<b>7,400</b>

## Specifications and standard fittings:

- firebox made of **Thermofix**<sup>®</sup>
- sturdy sliding door system that makes the door glide smoothly open
- glass can be tilted by 40° for cleaning purposes
- heats by natural convection and radiation
- dual Combustion system
- removable ash pan
- by-pass valve expels flue gases when the door is opened
- accurate combustion management and control by adjusting primary/secondary air
- the combustion air can be taken directly from outdoors
- vertical flue connector or with different angles (optional)
- aesthetic cast iron firewood holder supplied as standard

**N:** natural version

**V:** ventilated version (ET4W technology), with ventilation hood, radial fan with control unit and 4 adjustable vents with flexible hoses

**V EPLUS:** ventilated version, with ventilation hood, radial fan with control unit and 4 adjustable vents with flexible hoses with ET4W technology for the control of combustion, ventilation and motorized door.

## Optional

Elbow adjustable from 0° to 90°	<b>892008980</b>	<b>90</b>
Finishing frame for plasterboard	<b>892008960</b>	<b>190</b>
Set of castors	<b>892008970</b>	<b>100</b>
Shape remote control	<b>892009020</b>	<b>220</b>
Supporting framework for masonry	<b>892008950</b>	<b>290</b>



Technical specifications	WT 78F N12	WT 78F V12
Dimensions <b>WxDxH cm</b> - Weight <b>kg</b>	<b>92x64x164 - 320</b>	<b>92x61x164 - 320</b>
Heat input <b>kW</b>	<b>14.9</b>	<b>14.9</b>
Nominal Heat Output <b>kW</b>	<b>12.1</b>	<b>12.1</b>
Efficiency <b>%</b>	<b>81.4</b>	<b>81.4</b>
Recommended fuel quantity <b>kg/h</b>	<b>3.5</b>	<b>3.5</b>
Flue gas outlet <b>cm</b>	<b>20</b>	<b>20</b>
Energy Rating	<b>A+</b>	<b>A+</b>
<b>Eco Design 2022</b>	<b>✓</b>	<b>✓</b>

The prices are shown in EURO, VAT not included. \*Version shown in the picture.

# Ecomonoblocco WT 78 Corner



Firebox versions		€
WT 78L N12	802532900	5,950
WT 78L V12 *	802532950	7,280
WT 78L V12 EPlus	802532940	8,600
WT 78R N12	802522900	5,950
WT 78R V12	802522950	7,280
WT 78R V12 EPlus	802522940	8,600

## Specifications and standard fittings:

- firebox made of **Thermofix**<sup>®</sup>
- sturdy sliding door system that makes the door glide smoothly open
- glass can be tilted for cleaning purposes
- heats by natural convection and radiation
- dual Combustion system
- removable ash pan
- by-pass valve expels flue gases when the door is opened
- accurate combustion management and control by adjusting primary/secondary air
- the combustion air can be taken directly from outdoors
- aesthetic cast iron firewood holder supplied as standard

**N:** natural version

**V:** ventilated version (ET4W technology), with ventilation hood, radial fan with control unit and 4 adjustable vents with flexible hoses

**V EPLUS:** ventilated version, with ventilation hood, radial fan with control unit and 4 adjustable vents with flexible hoses with ET4W technology for the control of combustion, ventilation and motorized door.

**R:** version with glass corner on the right

**L:** version with glass corner on the left

## Optional

Elbow adjustable from 0° to 90°	892008980	90
Finishing frame for plasterboard 78R/L	892008961	280
Set of castors	892008970	100
Shape remote control	892009020	220
Supporting framework for masonry 78L	892008952	415
Supporting framework for masonry 78R	892008951	415
Wall box for digital control unit	892009240	30



Technical specifications	WT 78L N12	WT 78L V12	WT 78R N12	WT 78R V12
Dimensions <b>WxDxH cm</b> - Weight <b>kg</b>	97x61x172 - 350	97x61x172 - 350	97x61x172 - 350	97x61x172 - 350
Heat input <b>kW</b>	14.9	14.9	14.9	14.9
Nominal Heat Output <b>kW</b>	12.1	12.1	12.1	12.1
Efficiency %	81.4	81.4	81.4	81.4
Recommended fuel quantity <b>kg/h</b>	3.5	3.5	3.5	3.5
Flue gas outlet <b>cm</b>	20	20	20	20
Energy Rating	A+	A+	A+	A+
<b>Eco Design 2022</b>	✓	✓	✓	✓

The prices are shown in EURO, VAT not included. \*Version shown in the picture.

# Ecomonoblocco WT 86 Front version



Firebox versions		€
WT 86F N13	802513200	5,410
WT 86F V13 *	802513250	6,740
WT 86F V13 EPlus	802513240	8,060

## Specifications and standard fittings:

- firebox made of **Thermofix**<sup>®</sup>
- sturdy sliding door system that makes the door glide smoothly open
- glass can be tilted by 40° for cleaning purposes
- heats by natural convection and radiation
- dual Combustion system
- removable ash pan
- by-pass valve expels flue gases when the door is opened
- accurate combustion management and control by adjusting primary/secondary air
- the combustion air can be taken directly from outdoors
- aesthetic cast iron firewood holder supplied as standard

**N:** natural version

**V:** ventilated version (ET4W technology), with ventilation hood, radial fan with control unit and 4 adjustable vents with flexible hoses

**V EPLUS:** ventilated version, with ventilation hood, radial fan with control unit and 4 adjustable vents with flexible hoses with ET4W technology for the control of combustion, ventilation and motorized door.

## Optional

Elbow adjustable from 0° to 90°	892008980	90
Finishing frame for plasterboard	892009210	210
Set of castors	892008970	100
Shape remote control	892009020	220
Supporting framework for masonry	892009200	310
Wall box for digital control unit	892009240	30



Technical specifications	WT 86F N13	WT 86F V13
Dimensions <b>WxDxH cm</b> - Weight <b>kg</b>	106x61x172 - 390	106x61x172 - 390
Heat input <b>kW</b>	15	15
Nominal Heat Output <b>kW</b>	12.3	12.3
Efficiency %	82.2	82.2
Recommended fuel quantity <b>kg/h</b>	3.5	3.5
Flue gas outlet <b>cm</b>	20	20
Energy Rating	A+	A+
<b>Eco Design 2022</b>	✓	✓

The prices are shown in EURO, VAT not included. \*Version shown in the picture.



# Ecomonoblocco WT 86 Corner



Firebox versions		€
WT 86L N13	802533200	6,710
WT 86L V13	802533250	8,040
WT 86L V13 EPlus	802533240	9,360
WT 86R N13	802523200	6,710
WT 86R V13	802523250	8,040
WT 86R V13 EPlus *	802523240	9,360

## Specifications and standard fittings:

- firebox made of **Thermofix**<sup>®</sup>
- sturdy sliding door system that makes the door glide smoothly open
- glass can be tilted for cleaning purposes
- heats by natural convection and radiation
- dual Combustion system
- removable ash pan
- by-pass valve expels flue gases when the door is opened
- accurate combustion management and control by adjusting primary/secondary air
- the combustion air can be taken directly from outdoors
- aesthetic cast iron firewood holder supplied as standard

**N:** natural version

**V:** ventilated version (ET4W technology), with ventilation hood, radial fan with control unit and 4 adjustable vents with flexible hoses

**V EPLUS:** ventilated version, with ventilation hood, radial fan with control unit and 4 adjustable vents with flexible hoses with ET4W technology for the control of combustion, ventilation and motorized door.

**R:** version with glass corner on the right

**L:** version with glass corner on the left

## Optional

Elbow adjustable from 0° to 90°	892008980	90
Finishing frame for plasterboard 86R/L	892009211	300
Set of castors	892008970	100
Shape remote control	892009020	220
Supporting framework for masonry 86L	892009202	435
Supporting framework for masonry 86R	892009201	435
Wall box for digital control unit	892009240	30



Technical specifications	WT 86L N13	WT 86L V13	WT 86R N13	WT 86R V13
Dimensions <b>WxDxH cm</b> - Weight <b>kg</b>	112x63x172 - 390	112x63x172 - 390	112x63x172 - 390	112x63x172 - 390
Heat input <b>kW</b>	15	15	15	15
Nominal Heat Output <b>kW</b>	12.3	12.3	12.3	12.3
Efficiency %	82.2	82.2	82.2	82.2
Recommended fuel quantity <b>kg/h</b>	3.5	3.5	3.5	3.5
Flue gas outlet <b>cm</b>	20	20	20	20
Energy Rating	A+	A+	A+	A+
<b>Eco Design 2022</b>	✓	✓	✓	✓

The prices are shown in EURO, VAT not included. \*Version shown in the picture.

# Ecomonoblocco WT 16:9 Front version



Firebox versions		€
WT 16:9F N12	802572900	5,650
WT 16:9F V12 *	802572950	6,980
WT 16:9F V12 EPlus	802572940	8,300

## Specifications and standard fittings:

- firebox made of **Thermofix**<sup>®</sup>
- sturdy sliding door system that makes the door glide smoothly open
- glass can be tilted by 40° for cleaning purposes
- heats by natural convection and radiation
- dual Combustion system
- removable ash pan
- by-pass valve expels flue gases when the door is opened
- accurate combustion management and control by adjusting primary/secondary air
- integral **O<sub>2</sub>Ring** technology reduces production of harmful particulates
- the combustion air can be taken directly from outdoors
- aesthetic cast iron firewood holder supplied as standard

**N:** natural version

**V:** ventilated version (ET4W technology), with ventilation hood, radial fan with control unit and 4 adjustable vents with flexible hoses

**V EPLUS:** ventilated version, with ventilation hood, radial fan with control unit and 4 adjustable vents with flexible hoses with ET4W technology for the control of combustion, ventilation and motorized door.

## Optional

Elbow adjustable from 0° to 90°	892008980	90
Finishing frame for plasterboard WT16:9	892009230	230
Set of castors	892008970	100
Shape remote control	892009020	220
Supporting framework for masonry 16:9f	892009220	330
Wall box for digital control unit	892009240	30



Technical specifications	WT 16:9F N12	WT 16:9F V12
Dimensions <b>WxDxH cm</b> - Weight <b>kg</b>	116x63x172 - 450	116x63x172 - 450
Heat input <b>kW</b>	14.2	14.2
Nominal Heat Output <b>kW</b>	12.2	12.2
Efficiency %	85.9	85.9
Recommended fuel quantity <b>kg/h</b>	3.5	3.5
Flue gas outlet <b>cm</b>	20	20
Energy Rating	A+	A+
<b>Eco Design 2022</b>	✓	✓

The prices are shown in EURO, VAT not included. \*Version shown in the picture.

# Ecomonoblocco WT 16:9 3D



Firebox versions		€
WT 16:9 3D N12	802572870	7,500
WT 16:9 3D V12	802572880	8,830
WT 16:9 3D V12 EPlus *	802572890	10,150

## Specifications and standard fittings:

- monobloc with panoramic view of the fire on three sides
- firebox made of **Thermofix**
- sturdy sliding door system that makes the door glide smoothly open
- dual Combustion system
- removable ash pan
- by-pass valve expels flue gases when the door is opened
- accurate combustion management and control by adjusting primary/secondary air
- integral **O<sub>2</sub>Ring** technology reduces production of harmful particulates
- the combustion air can be taken directly from outdoors
- aesthetic cast iron firewood holder supplied as standard
- available in different configurations

**N:** natural version

**V:** ventilated version (ET4W technology), with ventilation hood, radial fan with control unit and 4 adjustable vents with flexible hoses

**V EPLUS:** ventilated version, with ventilation hood, radial fan with control unit and 4 adjustable vents with flexible hoses with ET4W technology for the control of combustion, ventilation and motorized door.

## Optional

Set of castors	892008970	100
Shape remote control	892009020	220
Supporting framework for masonry 16:9 3D	892009221	565



Technical specifications	WT 16:9 3D N12	WT 16:9 3D V12
Dimensions <b>WxDxH cm</b> - Weight <b>kg</b>	108x71x164 - 450	108x71x164 - 450
Heat input <b>kW</b>	14.6	14.6
Nominal Heat Output <b>kW</b>	12.5	12.5
Efficiency %	85.4	85.4
Recommended fuel quantity <b>kg/h</b>	3.5	3.5
Flue gas outlet <b>cm</b>	20	20
Energy Rating	A+	A+
<b>Eco Design 2022</b>	✓	✓

The prices are shown in EURO, VAT not included. \*Version shown in the picture.

# Ecomonoblocco WT 16:9 Double sides



## Firebox versions

		€
WT 16:9B N13	<b>802540900</b>	<b>7,510</b>
WT 16:9B V13 *	<b>802540910</b>	<b>8,840</b>
WT 16:9B V13 EPlus	<b>802540920</b>	<b>10,160</b>

## Specifications and standard fittings:

- extensive view of the fire with 16:9 aspect ratio glass on two sides
- firebox made of **Thermofix**<sup>®</sup>
- sturdy sliding door system that makes the door glide smoothly open
- removable ash pan
- by-pass valve expels flue gases when the door is opened
- accurate combustion management and control by adjusting primary/secondary air
- integral **O<sub>2</sub>Ring** technology reduces production of harmful particulates
- the combustion air can be taken directly from outdoors
- aesthetic cast iron firewood holder supplied as standard
- available in different configurations

the price of the finishing frame kit is unitary, two are needed in the double-sided models.

**N:** natural version

**V:** ventilated version (ET4W technology), with ventilation hood, radial fan with control unit and 4 adjustable vents with flexible hoses

**V EPLUS:** ventilated version, with ventilation hood, radial fan with control unit and 4 adjustable vents with flexible hoses with ET4W technology for the control of combustion, ventilation and motorized door.

## Optional

Finishing frame for plasterboard WT16:9	<b>892009230</b>	<b>230</b>
Set of castors	<b>892008970</b>	<b>100</b>
Shape remote control	<b>892009020</b>	<b>220</b>
Supporting framework for masonry 16:9B	<b>892009222</b>	<b>400</b>



Technical specifications	WT 16:9B N13	WT 16:9B V13
Dimensions <b>WxDxH cm</b> - Weight <b>kg</b>	<b>125x65x171 - 428</b>	<b>125x65x171 - 428</b>
Heat input <b>kW</b>	<b>15.9</b>	<b>15.9</b>
Nominal Heat Output <b>kW</b>	<b>13.5</b>	<b>13.5</b>
Efficiency %	<b>85.1</b>	<b>85.1</b>
Recommended fuel quantity <b>kg/h</b>	<b>4</b>	<b>4</b>
Flue gas outlet <b>cm</b>	<b>25</b>	<b>25</b>
Energy Rating	<b>A+</b>	<b>A+</b>
<b>Eco Design 2022</b>	<b>✓</b>	<b>✓</b>

The prices are shown in EURO, VAT not included. \*Version shown in the picture.





Firebox Termopalex HWT S86 with Praga cladding

**Termopalex HWT S78 Front** p.118

**Termopalex HWT S86 Front** p.119

# Termopalex

Our range of hydronic, wood-burning fireboxes:  
real heating systems that offer the allure  
of a visible fire

# Termopalex HWT S78 Front



Firebox versions		€
HWT S78F	<b>802712580</b>	<b>6,040</b>
HWT S78F FASTL	<b>802732590</b>	<b>7,240</b>
HWT S78F FASTL DHW	<b>802732600</b>	<b>7,520</b>
HWT S78F FASTR	<b>802712590</b>	<b>7,240</b>
HWT S78F FASTR DHW *	<b>802712600</b>	<b>7,520</b>

## Specifications and standard fittings:

- central heating firebox with a steel open vented vessel
- firebox made of **Thermofix®**
- sturdy sliding door system that makes the door glide smoothly open
- glass can be tilted by 40° for cleaning purposes
- stainless steel open expansion vessel
- innovative 16-tubes heat exchanger with turbulators
- by-pass valve expels flue gases when the door is opened
- accurate combustion management and control by adjusting primary/secondary air
- predisposition for the connection of the external air intake at the bottom or at the side
- aesthetic cast iron firewood holder supplied as standard

**FAST:** equipped as standard with hydraulic separation system (two circulation pumps and an heat exchanger for system separation) steel open vented vessel and a digital thermoregulator

**FAST DHW:** equipped as standard with hydraulic separation system with production of DHW (two circulation pumps, an heat exchanger for system separation and production of DHW, an anti-scald valve) steel open vented vessel and a digital thermoregulator

**FASTR:** hydraulic unit mounted on the right

**FASTL:** hydraulic unit mounted on the left

## Optional

Digital thermoregulator Glass	<b>892001893</b>	<b>250</b>
Finishing frame for plasterboard	<b>892008960</b>	<b>190</b>
Set of castors	<b>892009260</b>	<b>100</b>
Supporting framework for masonry	<b>892008950</b>	<b>290</b>



Technical specifications	HWT S78F	HWT S78F FASTL	HWT S78F FASTR
Dimensions <b>WxDxH cm</b> - Weight <b>kg</b>	<b>90x69x171 - 420</b>	<b>106x69x171 - 430</b>	<b>106x69x171 - 430</b>
Heat input <b>kW</b>	<b>34.3</b>	<b>34.3</b>	<b>34.3</b>
Nominal Heat Output <b>kW</b>	<b>29.7</b>	<b>29.7</b>	<b>29.7</b>
Water Heat Output <b>kW</b>	<b>14.6</b>	<b>14.6</b>	<b>14.6</b>
Efficiency <b>%</b>	<b>86.4</b>	<b>86.4</b>	<b>86.4</b>
Recommended fuel quantity <b>kg/h</b>	<b>8</b>	<b>8</b>	<b>8</b>
Flue gas outlet <b>cm</b>	<b>25</b>	<b>25</b>	<b>25</b>
Energy Rating	<b>A+</b>	<b>A+</b>	<b>A+</b>

The prices are shown in EURO, VAT not included. \*Version shown in the picture.



# Termopalex HWT S86 Front



## Firebox versions

		€
HWT S86F	802712561	6,630
HWT S86F FASTL	802732571	7,930
HWT S86F FASTL DHW	802732551	8,210
HWT S86F FASTR *	802712571	7,930
HWT S86F FASTR DHW	802712551	8,210

## Specifications and standard fittings:

- central heating firebox with a steel open vented vessel
- firebox made of **Thermofix**
- sturdy sliding door system that makes the door glide smoothly open
- glass can be tilted by 40° for cleaning purposes
- stainless steel open expansion vessel
- innovative 16-tubes heat exchanger with turbulators
- by-pass valve expels flue gases when the door is opened
- accurate combustion management and control by adjusting primary/secondary air
- predisposition for the connection of the external air intake at the bottom or at the side
- aesthetic cast iron firewood holder supplied as standard

**FAST:** equipped as standard with hydraulic separation system (two circulation pumps and an heat exchanger for system separation) steel open vented vessel and a digital thermoregulator

**FAST DHW:** equipped as standard with hydraulic separation system with production of DHW (two circulation pumps, an heat exchanger for system separation and production of DHW, an anti-scald valve) steel open vented vessel and a digital thermoregulator

**FASTR:** hydraulic unit mounted on the right

**FASTL:** hydraulic unit mounted on the left

## Optional

Digital thermoregulator Glass	892001893	250
Finishing frame for plasterboard	892009210	210
Set of castors	892009260	100
Supporting framework for masonry	892009200	310



Technical specifications	HWT S86F	HWT S86F FASTL	HWT S86F FASTR
Dimensions <b>WxDxH cm</b> - Weight <b>kg</b>	<b>100x78x171 - 496</b>	<b>115x78x171 - 506</b>	<b>115x78x171 - 506</b>
Heat input <b>kW</b>	<b>33.8</b>	<b>33.8</b>	<b>33.8</b>
Nominal Heat Output <b>kW</b>	<b>28.9</b>	<b>28.9</b>	<b>28.9</b>
Water Heat Output <b>kW</b>	<b>19.7</b>	<b>19.7</b>	<b>19.7</b>
Efficiency %	<b>85.6</b>	<b>85.6</b>	<b>85.6</b>
Recommended fuel quantity <b>kg/h</b>	<b>8</b>	<b>8</b>	<b>8</b>
Flue gas outlet <b>cm</b>	<b>25</b>	<b>25</b>	<b>25</b>
Energy Rating	<b>A+</b>	<b>A+</b>	<b>A+</b>
<b>Eco Design 2022</b>	✓	✓	✓

The prices are shown in EURO, VAT not included. \*Version shown in the picture.



**Flue parts** p.122  
**Hydronic accessories** p.131  
**Hot air distribution/ducting** p.137  
**Control devices** p.145  
**Pellet feed systems** p.147  
**Cleaning and maintenance accessories** p.148  
**Cooking accessories** p.150  
**Common accessories** p.152

# Accessories

## FLUE PARTS

### Single-wall flues – painted in black



		€
Flue 100 Ø10 cm	<b>002360725</b>	<b>70</b>
Flue 100 Ø 8 cm	<b>002360722</b>	<b>65</b>
Flue 25 Ø10 cm	<b>002360723</b>	<b>45</b>
Flue 25 Ø 8 cm	<b>002360720</b>	<b>40</b>
Flue 50 Ø10 cm	<b>002360724</b>	<b>55</b>
Flue 50 Ø 8 cm	<b>002360721</b>	<b>50</b>

Set of 6 pieces.  
Price refers to a single unit.

### Extending flue kit - painted in black



		€
L.24 cm Ø 8 cm	<b>002360750</b>	<b>55</b>

### Elbow - painted in black



		€
Elbow 45° Ø 10 cm	<b>002340713</b>	<b>55</b>
Elbow 45° Ø 8 cm	<b>002340711</b>	<b>50</b>
Elbow 90° Ø 10 cm	<b>002340712</b>	<b>65</b>
Elbow 90° Ø 8 cm	<b>002340710</b>	<b>60</b>
Elbow 90° Ø 8 cm with inspection	<b>002340714</b>	<b>100</b>

Set of 6 pieces.  
Price refers to a single unit.

### Articulated elbow in 3 sectors - painted in black



		€
Articulated elbow Ø 10 cm	<b>002340761</b>	<b>90</b>
Articulated elbow Ø 8 cm	<b>002340760</b>	<b>85</b>

Set of 6 pieces.  
Price refers to a single unit.

The prices are shown in EURO, VAT not included.

## FLUE PARTS

### Tee



Set of 6 pieces.  
Price refers to a single unit.

		€
Tee Ø 10 cm	<b>002360731</b>	<b>65</b>
Tee Ø 8 cm	<b>002360730</b>	<b>55</b>

### Tee plug painted in black



Set of 6 pieces.  
Price refers to a single unit.

		€
Tee plug with clean-out ø 8 cm	<b>002360740</b>	<b>50</b>
Tee plug without clean-out ø 8 cm	<b>002360760</b>	<b>45</b>
Tee plug with clean-out ø 10 cm	<b>002360741</b>	<b>55</b>
Tee plug without clean-out ø 10 cm	<b>002360761</b>	<b>55</b>

### Clamp



Set of 6 pieces.  
Price refers to a single unit.

		€
Clamp Ø 10 cm	<b>002330201</b>	<b>30</b>
Clamp Ø 8 cm	<b>002330200</b>	<b>30</b>

### Metal finishing kit



Set of 10 pieces.  
Price refers to a single unit.

		€
Metal finishing Ø 10 cm	<b>002340721</b>	<b>30</b>
Metal finishing Ø 8 cm	<b>002340720</b>	<b>25</b>

The prices are shown in EURO, VAT not included.

## FLUE PARTS

### Spacer - stove adapter kit



		€
Stove adapter kit Ø 8-10 cm	<b>002340771</b>	<b>65</b>
Stove adapter kit Ø 8-8 cm	<b>002340770</b>	<b>55</b>
FF Ø 10 cm black	<b>002340751</b>	<b>55</b>
FF Ø 8 cm black	<b>002340750</b>	<b>50</b>
MM Ø 10 cm black	<b>002340753</b>	<b>55</b>
MM Ø 8 cm black	<b>002340752</b>	<b>50</b>

### Wall bracket



Set of 6 pieces.  
Price refers to a single unit.

		€
Wall bracket Ø 10 cm	<b>002330151</b>	<b>45</b>
Wall bracket Ø 8 cm	<b>002330150</b>	<b>45</b>

### Cross-section reduction/increase (flue)



		€
Cross-section reduction/increase 80F-100M	<b>002340730</b>	<b>65</b>

### Roof cap - painted in black



		€
Ø 10 cm	<b>002340741</b>	<b>80</b>
Ø 8 cm	<b>002340740</b>	<b>65</b>

The prices are shown in EURO, VAT not included.

## FLUE PARTS

### Single - coaxial flues black



Single flues - coaxial with external gaskets (stainless st.-stainless st.).

		€
24.5 Ø 8/13 cm each	<b>002360690</b>	<b>85</b>
49.5 Ø 8/13 cm each	<b>002360691</b>	<b>115</b>
99.5 Ø 8/13 cm each	<b>002360692</b>	<b>150</b>
24.5 Ø 10/15 cm each	<b>002360693</b>	<b>100</b>
49.5 Ø 10/15 cm each	<b>002360694</b>	<b>130</b>
99.5 Ø 10/15 cm each	<b>002360695</b>	<b>165</b>

### Single - coaxial flues (stainless st.)



Single flues - coaxial with external gaskets (stainless st.-stainless st.).

		€
24.5 Ø 8/13 cm each	<b>002360620</b>	<b>75</b>
49.5 Ø 8/13 cm each	<b>002360621</b>	<b>105</b>
99.5 Ø 8/13 cm each	<b>002360622</b>	<b>140</b>
24.5 Ø 10/15 cm each	<b>002360623</b>	<b>80</b>
49.5 Ø 10/15 cm each	<b>002360624</b>	<b>110</b>
99.5 Ø 10/15 cm each	<b>002360625</b>	<b>145</b>

### 90° Tee



		€
Air Ø 8/13 cm stainless steel M each	<b>002360650</b>	<b>120</b>
Air Ø 10/15 cm stainless steel M each	<b>002360651</b>	<b>130</b>
Flue Ø 8/13 cm stainless steel F each	<b>002360660</b>	<b>120</b>
Flue Ø 10/15 cm stainless steel F each	<b>002360661</b>	<b>130</b>
Air Ø 8/13 cm black M each	<b>002360700</b>	<b>155</b>
Air Ø 10/15 cm black M each	<b>002360701</b>	<b>165</b>
Flue gas Ø 8/13 cm black f each	<b>002360665</b>	<b>155</b>
Flue gas Ø 10/15 cm black f each	<b>002360666</b>	<b>165</b>

The prices are shown in EURO, VAT not included.

## FLUE PARTS

### Cross-section reduction/increase (air tube)



		€
Ø 6F/8M	<b>162320331</b>	<b>45</b>

### Elbow



		€
90° Ø 8/13 cm stainless steel each	<b>002340350</b>	<b>150</b>
45° Ø 8/13 cm stainless steel each	<b>002340351</b>	<b>110</b>
90° Ø 10/15 cm stainless steel each	<b>002340352</b>	<b>155</b>
45° Ø 10/15 cm stainless steel each	<b>002340353</b>	<b>115</b>
90° Ø 8/13 cm black each	<b>002340700</b>	<b>155</b>
45° Ø 8/13 cm black each	<b>002340701</b>	<b>120</b>
90° Ø 10/15 cm black each	<b>002340702</b>	<b>175</b>
90° Ø 10/15 cm black each	<b>002340703</b>	<b>130</b>

### Coaxial double plug without clean-out



		€
Ø 10/15 cm stainless steel each	<b>002360656</b>	<b>100</b>
Ø 10/15 cm black each	<b>002360706</b>	<b>120</b>
Ø 8/13 cm stainless steel each	<b>002360655</b>	<b>95</b>
Ø 8/13 cm black each	<b>002360705</b>	<b>115</b>

Set of 6 pieces.  
Price refers to a single unit.

The prices are shown in EURO, VAT not included.



## FLUE PARTS

### Coaxial double plug with clean-out



Set of 6 pieces.  
Price refers to a single unit.

		€
Ø 10/15 cm stainless steel each	<b>002360710</b>	<b>100</b>
Ø 10/15 cm black each	<b>002360708</b>	<b>120</b>
Ø 8/13 cm stainless steel each	<b>002360709</b>	<b>95</b>
Ø 8/13 cm black each	<b>002360707</b>	<b>115</b>

### Clamp



Set of 6 pieces.  
Price refers to a single unit.

		€
Ø 13 cm stainless steel each	<b>002330130</b>	<b>15</b>
Ø 13 cm black each	<b>002330160</b>	<b>30</b>
Ø 15 cm stainless steel each	<b>002330131</b>	<b>15</b>
Ø 15 cm black each	<b>002330161</b>	<b>30</b>

### Conical finishing kit



Set of 10 pieces.  
Price refers to a single unit.

		€
Ø 13 cm stainless steel each	<b>002340345</b>	<b>50</b>
Ø 13 cm black each	<b>002340705</b>	<b>60</b>
Ø 15 cm stainless steel each	<b>002340346</b>	<b>55</b>
Ø 15 cm black each	<b>002340706</b>	<b>65</b>

### Wall bracket



Set of 6 pieces.  
Price refers to a single unit.

		€
Ø 13 cm stainless steel each	<b>002330170</b>	<b>30</b>
Ø 15 cm stainless steel each	<b>002330171</b>	<b>30</b>

The prices are shown in EURO, VAT not included.

## FLUE PARTS

### Fresh air intake/exhaust outlet roof terminal



		€
Ø 8/13 cm stainless steel each	<b>002340427</b>	<b>190</b>
Ø 10/15 cm stainless steel each	<b>002340428</b>	<b>200</b>

### Long and short flue



		€
Ø 12x25 cm	<b>002360103</b>	<b>35</b>
Ø 12x50 cm	<b>002360102</b>	<b>50</b>
Ø 12x100 cm	<b>002360101</b>	<b>80</b>
Ø 15x25 cm	<b>002360108</b>	<b>40</b>
Ø 15x50 cm	<b>002360107</b>	<b>55</b>
Ø 15x100 cm	<b>002360106</b>	<b>85</b>
Ø 16x25 cm	<b>002360113</b>	<b>40</b>
Ø 16x50 cm	<b>002360112</b>	<b>55</b>
Ø 16x100 cm	<b>002360111</b>	<b>85</b>
Ø 18x25 cm	<b>002360800</b>	<b>55</b>
Ø 18x50 cm	<b>002360801</b>	<b>70</b>
Ø 18x100 cm	<b>002360802</b>	<b>100</b>
Ø 20x25 cm	<b>002360118</b>	<b>55</b>
Ø 20x50 cm	<b>002360117</b>	<b>70</b>
Ø 20x100 cm	<b>002360116</b>	<b>100</b>

Flue connection in matt black painted steel.

### Flue with damper

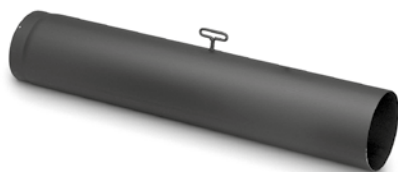

		€
Ø 12x100 cm	<b>002360125</b>	<b>90</b>
Ø 15x100 cm	<b>002360126</b>	<b>95</b>
Ø 16x100 cm	<b>002360123</b>	<b>95</b>
Ø 20x100 cm	<b>002360124</b>	<b>105</b>

Flue connection in matt black painted steel.

The prices are shown in EURO, VAT not included.

## FLUE PARTS

### Wall finishing kit



Wall finishing kit in matt black painted steel.

		€
Ø 12 cm	<b>002340073</b>	<b>45</b>
Ø 15 cm	<b>002340074</b>	<b>45</b>
Ø 16 cm	<b>002340046</b>	<b>45</b>
Ø 18 cm	<b>002360820</b>	<b>45</b>
Ø 20 cm	<b>002340047</b>	<b>45</b>

### 90° and 45° elbows



Flue connection in matt black painted steel.

		€
90° Elbow - 3 sectors Ø 12 cm	<b>002340035</b>	<b>70</b>
90° Elbow - 3 sectors Ø 15 cm	<b>002340036</b>	<b>80</b>
90° Elbow - 3 sectors Ø 16 cm	<b>002340037</b>	<b>80</b>
90° Elbow - 3 sectors Ø 18 cm	<b>002360811</b>	<b>90</b>
90° Elbow - 3 sectors Ø 20 cm	<b>002340038</b>	<b>90</b>
90° Elbow - Extensible with damper and inspection Ø 16 cm	<b>002340048</b>	<b>140</b>
90° Elbow - With damper and cleaning cap, Ø 20 cm	<b>002340049</b>	<b>155</b>
45° Elbow Ø12 cm	<b>002340055</b>	<b>65</b>
45° Elbow Ø15 cm	<b>002340056</b>	<b>70</b>
45° Elbow Ø16 cm	<b>002340057</b>	<b>70</b>
45° Elbow Ø18 cm	<b>002360810</b>	<b>80</b>
45° Elbow Ø20 cm	<b>002340058</b>	<b>80</b>

### Flue connectors



Accessories in aluminised steel for flue connectors.

		€
45° Alu. steel elbow Ø 20 each	<b>002340000</b>	<b>50</b>
45° Alu. steel elbow Ø 25 each	<b>002340001</b>	<b>55</b>
Alu. steel reduction 25-20 cm each	<b>002340010</b>	<b>90</b>
Alu. steel reduction 30-25 cm each	<b>002340011</b>	<b>80</b>

The prices are shown in EURO, VAT not included.

## FLUE PARTS

---

### Combustion air kit



		€
Combustion air kit	<b>892009150</b>	<b>130</b>

---

Combustion air hose connector kit Ø 60 - Ø 40 - Ø 25.

---

## HYDRONIC ACCESSORIES

### 1L Kit for system separation



		€
Kit L1 (high efficiency)	<b>892006701</b>	<b>965</b>

Consisting of a plate heat exchanger (40kW), a one-way valve, two circulation pumps and an electronic control unit. Allows you to connect the central heating firebox to a pre-existing system (e.g. gas boiler with radiators) separating the primary circuit from the secondary one. The kit includes two circulation pumps, one plate heat exchanger and one electronic control unit.

### L2 Instantaneous DHW production kit



		€
Kit L2 (high efficiency)	<b>892006721</b>	<b>905</b>

Consisting of a circulation pump, a plate heat exchanger (20kW), a one-way valve, a three-way diverter valve, an electronic control unit and a flow meter. It instantly produces hot water for domestic use while managing the heating system.

- Recommended for models transferring more than > 18/20 kW power to the water.

The prices are shown in EURO, VAT not included.

## HYDRONIC ACCESSORIES

### 3L Separation and instantaneous DHW production kit



		€
Kit L3 (high efficiency)	<b>892006741</b>	<b>1,585</b>

Consisting of two circulation pumps, two plate heat exchangers (one 40 kW one to separate the system and one 20 kW one to produce DHW), one three-way diverter valve with an electric DHW servomotor, a flow meter and an electronic control unit. Allows you to connect a central heating firebox to a pre-existing heating system (e.g. gas boiler with radiators) while separating the primary circuit from the secondary one, as well as instantly producing DHW.

### L5 Separation kit and domestic hot water puffer management



		€
Kit L5 New (high efficiency)	<b>892006761</b>	<b>1,220</b>

Consisting of two circulation pumps, one plate heat exchanger (40 kW), one three-way diverter valve, one one-way valve and an electronic control unit. Can connect a central heating firebox to a preexisting heating system (e.g. gas boiler with radiators) while separating the primary circuit from the secondary one, as well as instantly producing DHW.

The prices are shown in EURO, VAT not included.

## HYDRONIC ACCESSORIES

### Digital thermoregulator TC-120



Built in thermoregulator consisting in 4 modules designed for universal plates with a switch, a display, buttons and a on/off led indicator light. Various configurations and functions are available.

		€
Digital thermoregulator	<b>892001892</b>	<b>240</b>

### Digital thermoregulator Glass



Digital glass thermoregulator with touch controls.

		€
Digital thermoregulator Glass	<b>892001893</b>	<b>250</b>

### Box for wall installation for thermoregulator



Box for wall installation of the kit built-in control unit

		€
Box for wall installation for thermoregulator	<b>002540065</b>	<b>30</b>

### Electronic thermostat with immersion probe



Electronic thermostat with immersion probe on which it is possible to set the desired temperature and a temperature interval that activates the output of a clean contact by means of a NO/NC relay.

		€
Electronic Thermostat	<b>002140132</b>	<b>100</b>

The prices are shown in EURO, VAT not included.

## HYDRONIC ACCESSORIES

---

### Kit P1 for system separation



		€
Kit P1 for system separation	<b>892006711</b>	<b>795</b>

Consisting of a 30 kW plate heat exchanger, a one-way valve, a circulation pump and an electronic control unit. It makes it possible to combine a pellet or wood stove with a pre-existing system such as a gas boiler with radiators, while separating the primary circuit from the secondary one.

---

### Kit P2 for instantaneous DHW production



		€
Kit P2 for instantaneous dhw production	<b>892006690</b>	<b>675</b>

Consisting of a 16 kW plate heat exchanger, a three-way diverter valve, a flow meter, a one-way valve and an electronic control unit. It instantly produces hot water for domestic use while managing the heating system.

**Recommended for models transferring more than > 18/20 kW power to the water.**



## HYDRONIC ACCESSORIES

### Kit P3 separation and instantaneous DHW production



		€
Kit P3 separation and instantaneous dhw production	<b>892006751</b>	<b>1,280</b>

Consisting of a circulation pump, two plate heat exchangers (one 30 kW one to separate the systems and a 16 kW one for DHW production), one three-way diverter valve with electric DHW servomotor, a flow meter and an electronic control unit. It makes it possible to combine a pellet or wood stove with a pre-existing system such as a gas boiler with radiators, while separating the primary circuit from the secondary one and instantly producing hot water for domestic use.

### Kit P5 for storage tank



		€
Kit P5 for storage tank	<b>892006771</b>	<b>1,040</b>

Consisting of a circulation pump, a 30 kW plate heat exchanger, a three-way diverter valve, a one-way valve and an electronic control unit. DHW storage tank separation and management kit. It makes it possible to combine a pellet or wood stove with a pre-existing system such as a gas boiler with radiators, while separating the primary circuit from the secondary one and managing a storage tank for the production of instant DHW.

The prices are shown in EURO, VAT not included.

## HYDRONIC ACCESSORIES

---

### Closed expansion tank



		€
5 lt - 10 bar 3/4"	<b>002050704</b>	<b>55</b>
18 lt - 10 bar 3/4"	<b>002050705</b>	<b>65</b>
24 lt - 10 bar 3/4"	<b>002050710</b>	<b>80</b>

---

The prices are shown in EURO, VAT not included.

## HOT AIR DISTRIBUTION / DUCTING

### Flexible aluminium Liscioflex hose



Flexible, double-wall tube in aluminium to duct hot air up to a temperature of 300°C. Corrugated on the outside and smooth on the inside. Dimensions of 30-metre roll pack: Ø 80: 90x90x55 cm; Ø 100: 100x100x65 cm.

		€
Ø 10 cm (30-metre roll)	<b>002340801</b>	<b>520</b>
Ø 8 cm (30-metre roll)	<b>002340800</b>	<b>480</b>

### Air tube insulation



		€
Ø 10 cm (1 M)	<b>002720124</b>	<b>30</b>
Ø 8 cm (1 M)	<b>002720123</b>	<b>30</b>

### Aluminium hot air tube connector



		€
Ø 10 cm stainless steel each	<b>002340821</b>	<b>15</b>
Ø 8 cm stainless steel each	<b>002340820</b>	<b>10</b>

### Steel clamp



		€
Steel Ø 6-11 cm each	<b>002330097</b>	<b>30</b>

Set of 6 pieces.  
Price refers to a single unit.

The prices are shown in EURO, VAT not included.

## HOT AIR DISTRIBUTION / DUCTING

### Feature vent



Feature vent in white painted steel with collar to connect it to the hose Ø14 with grid.

		€
White feature vent	<b>892007180</b>	<b>135</b>

### Adjustable vent



		€
Adjustable round vent Ø 120	<b>892008790</b>	<b>285</b>
Adjustable rectangular vent Ø 120	<b>892008800</b>	<b>260</b>

### Straight vent arrangement flush with the wall

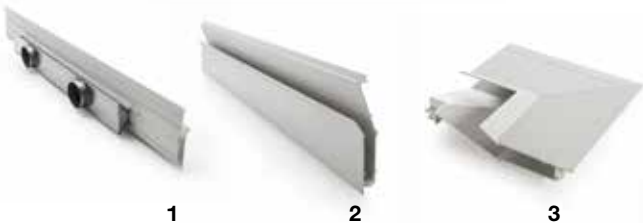

		€
1 Straight vents with diffuser 2 x Ø 120	<b>892008810</b>	<b>305</b>
2 Extension for straight vent	<b>892008811</b>	<b>200</b>
3 Corner element for straight vents	<b>892008820</b>	<b>190</b>

### Fan-assisted air conveying system



		€
18/16 Watt with grids (15x15)	<b>892006310</b>	<b>90</b>
19/17 Watt with grids (20x20)	<b>892006320</b>	<b>165</b>

Fan-assisted air conveying system to transport air between two adjacent rooms. Consisting in an axial fan with a thermal overload protector fitted on a support with a grid. Provided with a second independent grid.

The prices are shown in EURO, VAT not included.

## HOT AIR DISTRIBUTION / DUCTING

### Vents



White vents with connectors.

		€
Dim. 6x15 cm - conn. Ø 8 each	<b>162560220</b>	<b>75</b>
Dim. 10x20 cm - conn. Ø 12 each	<b>162560210</b>	<b>90</b>
Dim. 15x25 cm - conn. Ø 14 each	<b>162560230</b>	<b>90</b>
Dim. 17x17 cm - conn. Ø 14 each	<b>162560181</b>	<b>90</b>

### Kit of 2 outlet vents



2 adjustable outlet vents in anodised aluminium with white coloured fitting and corrugated hose; 2 grids with gate valves with vents; 2 ext. alu. hoses, dim.: 140 L. 1500.

		€
Kit of 2 outlet vents	<b>892003950</b>	<b>175</b>

### Heat outlet grid



		€
27,5 x 7,3 cm	<b>892502530</b>	<b>65</b>

### Inspection grid



		€
Grid with frame 38x15	<b>162560260</b>	<b>80</b>

The prices are shown in EURO, VAT not included.

## HOT AIR DISTRIBUTION / DUCTING

---

### Air intake grids



		€
Brown 23x23 cm	<b>002352000</b>	<b>15</b>
White 23x23 cm	<b>002352001</b>	<b>15</b>
White 21x16 cm with closure	<b>002352002</b>	<b>15</b>

### Hose



		€
Ø 8 cm x 150 each	<b>002360000</b>	<b>15</b>
Ø 12 cm x 150 each	<b>002360003</b>	<b>15</b>
Ø 12 cm x 300 each	<b>002360004</b>	<b>30</b>
Ø 14 cm x 150 each	<b>002360006</b>	<b>15</b>
Ø 14 cm x 300 each	<b>002360007</b>	<b>30</b>

Aluminium hose.

### Reductions and connectors



		€
Union Y Ø 10 cm each	<b>002340100</b>	<b>45</b>
Union Y Ø 12 cm each	<b>002340101</b>	<b>45</b>
Union Y Ø 14 cm each	<b>002340102</b>	<b>45</b>
Union T Ø 12 cm each	<b>002340151</b>	<b>45</b>
Union T Ø 14 cm each	<b>002340152</b>	<b>45</b>
Reduction from 16 to 14 cm each	<b>152321260</b>	<b>30</b>

Galvanized metal reductions and unions Y and T.

## HOT AIR DISTRIBUTION / DUCTING

### ET4W Fan kit



Centrifugal electric fan with built-in digital control unit. ET4W technology to control the fan from your smartphone in the wifi mode by means of the Palazzetti App. The control unit is also provided with a radio receiver so that it can be controlled from the Shape remote control (optional). The kit can be installed on the entire air-heating Monoblocco range except for WT Monoblocco fireboxes.

		€
ET4W Fan kit	<b>892009310</b>	<b>865</b>

### Fan kit with built-in digital control unit



Centrifugal electric fan (80W) with built-in electronic control unit featuring automatic or manual fan adjustment. The digital display shows the air temperature: in the automatic mode it adjusts fan speed according to the temperature of the fireplace making it possible to convey air to various rooms.

		€
Fan kit with built-in digital control suitable for mbl 3d	<b>892004490</b>	<b>595</b>
Fan kit with built-in digital control unit - 680 m <sup>3</sup> /h with leg extension for e16:9 and s25:9	<b>892003780</b>	<b>595</b>
Fan kit with built-in digit. control for mbl 16:9 3d	<b>892008010</b>	<b>595</b>
Fan kit with built-in digital control unit - 850 m <sup>3</sup> /h	<b>892004060</b>	<b>575</b>

The prices are shown in EURO, VAT not included.

## HOT AIR DISTRIBUTION / DUCTING

---

### Natural ventilation kit in hood for GTM



The kit consists of a front infill bracket, a corrugated hose, two wall brackets, four wall clamps and two adjustable vents painted in white.

		€
Natural ventilation for hood GTM70	<b>892009570</b>	<b>155</b>
GTM80 natural ventilation for hood 80	<b>892009571</b>	<b>165</b>
GTM90 natural ventilation for hood	<b>892009572</b>	<b>175</b>

### Front fan kit for GTM



A kit composed of a tangential fan and fixing brackets to be installed inside the product.

		€
Front fan kit for GTM70	<b>892009540</b>	<b>155</b>
Front fan kit for GTM80	<b>892009541</b>	<b>165</b>
Front fan kit for GTM90	<b>892009542</b>	<b>175</b>

### Ducting kit for GTM



The kit is made up of a centrifugal fan, infill brackets, a corrugated hose, two wall brackets, four wall clamps and two adjustable vents painted in white.

		€
Centrifugal kit for GTM70	<b>892009550</b>	<b>490</b>
Centrifugal kit for GTM80	<b>892009551</b>	<b>500</b>
Centrifugal kit for GTM90	<b>892009552</b>	<b>510</b>

---

The prices are shown in EURO, VAT not included.



## HOT AIR DISTRIBUTION / DUCTING

### Digital control unit



Speed variator for Ecopalex forced circulation axial fans.

		€
Digital control unit	<b>002520016</b>	<b>190</b>

### ET4W control unit



Digital control unit. ET4W technology to control the fan from your smartphone in the wifi mode by means of the Palazzetti App. The control unit is also provided with a radio receiver so that it can be controlled from the Shape remote control (optional).

		€
ET4W control unit	<b>892009590</b>	<b>490</b>

### Glass control unit



Glass built-in digital control unit.

		€
Glass control unit	<b>895753560</b>	<b>190</b>

### Wall-mounted speed variator



Wall mounted manual speed variator.

		€
Wall-mounted speed variator	<b>892004370</b>	<b>100</b>

The prices are shown in EURO, VAT not included.

## HOT AIR DISTRIBUTION / DUCTING

---

### Box for wall installation for digital control unit



		€
For digital control unit	<b>002540064</b>	<b>30</b>
For digital control unit (ET4W)	<b>892009240</b>	<b>30</b>

The digital control unit wall box lets you install the digital control unit on the wall.

---

## CONTROL DEVICES

### Connection Box



The Connection Box makes it possible to control Palazzetti pellet burning appliances by using the Palazzetti App. The Connection Box also allows you to use the Palazzetti Vox functions; a new technology that allows you to control your stove with your voice using devices equipped with the Alexa\* voice assistant (such as Amazon Echo).

\*Alexa is a brand belonging to Amazon.com, Inc. or to its subsidiaries.

		€
Connection Box	<b>892006580</b>	<b>160</b>

### My Cli-Mate



Remote temperature sensor for the automatic management of Palazzetti pellet stoves equipped with radio frequency technology. It can be placed on a stand or on the wall. Depending on the stove model, up to three My Cli-Mate can be managed.

		€
My Cli-Mate White	<b>892009402</b>	<b>110</b>
My Cli-Mate Black	<b>892009401</b>	<b>110</b>

The prices are shown in EURO, VAT not included.

## CONTROL DEVICES

---

### Shape remote control



		€
Remote control Shape	<b>892009020</b>	<b>220</b>

### Thermostat



		€
Thermostat	<b>892005280</b>	<b>45</b>

Mechanical thermostat with three contacts.

---

## PELLET FEED SYSTEMS

---

### Pellet feed kit



Pellet feeding system for Ecofire® for building in, provided with metal hatch kit and hose.

		€
Pellet feed kit	<b>892006540</b>	<b>225</b>
Feeding kit for ecofire Small 54	<b>892005850</b>	<b>325</b>

### Front feed kit for Ecofire® for building in



Front feeding kit for Ecofire® for building in.

		€
Front drawer kit for inserto AC70	<b>892008660</b>	<b>600</b>
Front drawer kit for inserto A70	<b>892008630</b>	<b>470</b>
For Small 54	<b>892005960</b>	<b>325</b>

### Hopper unit with additional sealed fuel hopper



Additional, mobile, reversible hopper with a capacity of 230 kg and a feed unit, for JP/KP pellet-burning boilers.

		€
Hopper unit with additional sealed fuel hopper	<b>892006241</b>	<b>2,410</b>

## CLEANING AND MAINTENANCE ACCESSORIES

### Palazzetti Cleaning Kit



A complete kit to clean and take care of your pellet stove, made up of:

- 800 Watt ash vacuum cleaner with handle;
- Hepa filter;
- double, self-extinguishing filter bag cover;
- metal, plastic-coated hose with a set of attachments (round, metal suction pipe, flat suction pipe, removable brush, magnetic accessory for easy heat exchanger tube cleaning);
- specific ceramic glass detergent;
- glass cleaning sponge;
- microfibre cloth to clean the stove's outer surface;
- flexible pipe cleaner for gas tubes;
- gloves;
- pellet scoop.

		€
Palazzetti Cleaning Kit	<b>892008320</b>	<b>130</b>
Set of 6 pieces. Price refers to a single unit.		
Spare parts		€
Bottles of glass cleaner Pack of 25x0.5 litre	<b>892009060</b>	<b>250</b>
Pack of 12 hepa filters	<b>002140040</b>	<b>200</b>
Pack of 10 self-extinguishing filters	<b>002140041</b>	<b>100</b>
Pack of 20 sponges for glass	<b>002970060</b>	<b>190</b>

## CLEANING AND MAINTENANCE ACCESSORIES

### Flexible brush



Brush for cleaning flue gas tubes in pellet stoves with a tube nest and a heat exchanger.

		€
Flexible brusch (23x30 mm)	<b>892006242</b>	<b>50</b>
Flexible brusch (28x30 mm)	<b>892006211</b>	<b>50</b>
Flexible brusch (35x30mm)	<b>892006210</b>	<b>50</b>

### Basic steel brush



		€
Basic brush	<b>895701320</b>	<b>40</b>

### Bottle of spray paint



		€
Bottle of spray paint ivory I837	<b>892009117</b>	<b>65</b>
Bottle of spray paint grey I772	<b>892009119</b>	<b>65</b>
Bottle of spray paint grey I805	<b>892009118</b>	<b>65</b>
Bottle of spray paint moka I835	<b>892009115</b>	<b>65</b>
Bottle of spray paint black I789	<b>892009113</b>	<b>65</b>
Bottle of spray paint black I790	<b>892009112</b>	<b>65</b>
Bottle of spray paint red I831	<b>892009111</b>	<b>65</b>
Bottle of spray paint thermoblack	<b>892009110</b>	<b>65</b>
Bottle of spray paint I694	<b>004410040</b>	<b>65</b>

The prices are shown in EURO, VAT not included.

## COOKING ACCESSORIES

---

### Lava stone cooktop slab with grease channel



Lava stone hotplate slab for Bella Idro range cookers.

		€
Hotplate	<b>894450210</b>	<b>305</b>

### Small hotplate slab with handles



		€
Small hotplate slab with handles	<b>892006550</b>	<b>340</b>

### Glass cooktop



		€
Glass cooktop	<b>892008150</b>	<b>305</b>

### Grill with support



		€
Grill 68x41 cm with support	<b>892000030</b>	<b>225</b>
Grill 50x41 cm with support	<b>893620020</b>	<b>200</b>

In some instances it may be useful to have a grill on a support. The frame is in steel while the grill itself is in stainless steel with a semi-circular cross-section and a drip pan to collect cooking fats.

---

The prices are shown in EURO, VAT not included.



## COOKING ACCESSORIES

---

### Bioplatt



Ideal to cook naturally without added condiments or fats, it is suitable for any type of food, from meat to fish, vegetables to cheese and even eggs. It is provided with a special system for collecting cooking fats which prevents annoying smoke from forming during use.

---

		€
Bioplatt 51x42 cm with support	<b>893400030</b>	<b>250</b>

## COMMON ACCESSORIES

### Steel hearth pads



		€
Rounded rectangular 115x96	<b>892005900</b>	<b>405</b>
Round 110x94	<b>892005890</b>	<b>380</b>
Round 96x82	<b>892005880</b>	<b>305</b>

Steel hearth pads to protect the floor. Available in different forms and sizes.

### Glass hearth pad



		€
90x100	<b>892005910</b>	<b>305</b>

Transparent, tempered (8mm) glass hearth pads to protect the floor.

### Cast iron firewood holder



		€
Cast iron firewood holder	<b>892009140</b>	<b>90</b>

### Steel firewood rack



		€
Steel firewood rack 69X20X17h	<b>155520200</b>	<b>150</b>

Steel firewood rack

The prices are shown in EURO, VAT not included.

## COMMON ACCESSORIES

### Iron firewood holder



		€
Steel firewood holder 54x13x21h	<b>892502820</b>	<b>55</b>

### Cast iron ash grate



		€
30x16 cm	<b>892600011</b>	<b>45</b>
30x22 cm	<b>162510020</b>	<b>45</b>
34x27 cm	<b>162510030</b>	<b>55</b>

Various-sized cast iron ash grates.

### Ash pans



		€
30x16 cm	<b>165120010</b>	<b>45</b>
30x22 cm	<b>165120020</b>	<b>45</b>
34x27 cm	<b>165120050</b>	<b>55</b>

Various-sized ash pans.

### Ecopalex supporting framework



		€
Supporting framework for Ecopalex 70/80	<b>892002910</b>	<b>200</b>

Supporting framework for 70/80 Ecopalex .

The prices are shown in EURO, VAT not included.

## COMMON ACCESSORIES

---

### Infill frame



Infill profiles for Ecopalex GTM in black painted perforated sheet metal.

		€
Frame for GTM70	<b>892009580</b>	<b>135</b>
Frame for GTM80	<b>892009581</b>	<b>145</b>
Frame for GTM90	<b>892009582</b>	<b>155</b>

---

The prices are shown in EURO, VAT not included.



# General sales terms and conditions

---

## GENERAL TERMS AND CONDITIONS OF SALE BETWEEN PALAZZETTI LELIO S.P.A AND RETAILERS

### 1. General provisions

The terms and conditions indicated below (“General terms and conditions of sale”) regulate the relations between Palazzetti Lelio S.p.A. (Palazzetti) and the Retailer (Retailer) for the supply of Palazzetti products (the Products).

Any other condition or different term shall be valid only if confirmed by both parties in writing. Palazzetti reserves the right to modify, supplement or change the General Terms and Conditions of Sale by giving prior notice to the Retailer.

### 2. Orders

Retailers must send orders only in writing. They will be considered as accepted only after having received Palazzetti’s written order confirmation. Retailers must notify any order modification within 2 business days after receiving the order confirmation. Palazzetti reserves the right to charge any costs due to late modifications of orders and will send a new order confirmation with the updated delivery terms. No modification can be made to orders for custom-sized or bespoke products if 72 hours have elapsed from the time the order was received.

### 3. Prices and payment terms

Prices of products refer to the price list in force at the time the Retailer places the order or when it is confirmed by Palazzetti.

Palazzetti is entitled to modify current prices at any time, informing the Retailer by sending a new price list in paper or digital format.

For all its sales channels (outlets, on-line sales, fairs, showrooms, shopping centers, etc.) the Retailer must comply with the business strategies adopted by Palazzetti. Any exception to this rule must be agreed upon in writing with the Palazzetti Sales Department (even by email).

Palazzetti usually modifies its price list once a year. Price list prices do not include taxes and are EX Works Porcia (Italy). Any delay or irregularity in payments gives Palazzetti the right to suspend all supplies in progress, change the payment terms and discounts for subsequent supplies, even requesting payment in advance or issuance of additional guarantees. Moreover, interest on arrears will be charged without the need of a formal notice.

The Retailer must pay invoices on their due date and in full and is not entitled to refuse, delay or suspend payments, not even in the case of exceptions or disputes between the parties.

Palazzetti formalizes that it does not accept compensation for credits with sums owed to the Retailer.

### 4. Delivery terms and returns

Unless otherwise agreed in writing, the delivery time specified is not binding for Palazzetti and, in any case, is not considered essential. The delivery date indicated on the order confirmation refers to the date on which the product is available for shipment on Palazzetti’s premises. Palazzetti reserves the right to make partial deliveries.

In case of force majeure or other unpredictable events not attributable to Palazzetti, including – but not limited to – strikes, lockouts, public administration provisions, blocks or limitations on the possibility of exporting or importing, Palazzetti is exempt from the obligation to respect any pre-established delivery time.

Palazzetti undertakes to deliver the products within the agreed deadline but will in no case be responsible for any damages caused, directly or indirectly, by the late execution of a contract or by a delay in the delivery of the products.

The Retailer cannot return products, unless expressly authorized by Palazzetti to do so. Returned products must be in perfect condition, with the original packaging suitable for transport.

Any damage resulting from lack of the original packaging, or due to damaged and/or impaired packaging, will be charged to the Retailer. Palazzetti will only issue a credit note after having checked the condition of the returned goods on its premises.

### 5. Product inspection and acceptance

The Retailer must check the goods as soon as they are delivered and immediately inform Palazzetti of any non conformities. Claims referring to visible damage notified more than 24 hours after delivery will not be accepted.

If the Retailer decides to accept the goods, he must check:

- that the products delivered are addressed to his company according to the order confirmation received from Palazzetti;
- that the codes and the quantities of Products listed in the Delivery Note correspond to the codes and quantities actually delivered;
- the condition of the packaging of the Products.

If the Retailer finds something wrong, he must record any objection on the delivery note, in the form of a specific, not

---

generic, remark. A non-specific remark (i.e. “accepted conditionally” or “pending review”) will be considered null and void. Examples of a specific remark are: “damaged box”, “damaged packaging”, “wet packaging”, “incorrect storage”, “missing packages: code xyz quantity: p.ce xy”, etc. In addition, the Retailer must ask the delivery man for his name and surname which will be reported on the delivery note (in all copies). The delivery man must then sign each copy with a legible signature under his full name and these copies must also be countersigned by the Retailer (with his stamp).

## **6. Defects due to transportation damage reported after the goods have been accepted**

If defects attributable to transportation damage are found after the goods have been accepted, the Retailer must make a written claim before the end of the day on which the defect is discovered and, in any case, within 8 calendar days from the receipt of the goods.

The Retailer must send a detailed communication to Palazzetti within the terms indicated above through one of the following channels:

- email: by sending an email to [resi@palazzetti.it](mailto:resi@palazzetti.it) specifying the model and the type of damage, under the subject “damage during transportation” and attaching photographic documentation backing up the complaint;
- Palazzetti’s intranet: by accessing the [service.palazzetti.it](http://service.palazzetti.it) portal and performing the return request procedure using the reference “hidden damage during transport”.

Any communication made by telephone will be considered void.

Any Product received, for which no objection of conformity has been made in compliance with the procedure and the terms mentioned in this document, will be deemed approved and accepted by the Retailer.

## **7. Warranty**

Without prejudice to the additional conventional guarantees granted by Palazzetti, according to current European legislation, the Retailer is directly obliged to provide the legal warranty to the end customer, except for the right of redress against Palazzetti.

Palazzetti is only answerable for the original defects of the product, if the warranty claim arrives from the Retailer on time as specified by the legislation, and therefore there has been no revocation or prescription.

## **8. Intellectual property of Palazzetti S.p.A.**

The Retailer expressly acknowledges that the trademarks, trade names or other distinctive signs placed on the products are the exclusive property of Palazzetti and cannot be altered, modified, deleted or cancelled in any way.

The Retailer has a limited right to use trademarks, trade names or other distinctive signs, as well as any other industrial right or production and business know-how incorporated in the products (which remain the exclusive property of Palazzetti), with the only purpose of reselling goods to the public and, in any case, only with Palazzetti’s permission.

Any different use of Palazzetti’s intellectual property by the Retailer, if Palazzetti does not expressly grant it in writing, will be considered a violation of Palazzetti’s exclusive rights.

The documents, drawings, photos, data and information (both printed and in electronic format) that are delivered to the Retailer are the exclusive property of Palazzetti and produced to represent its Products and give an indicative idea of their performances. The Retailer is not authorized to reproduce them or disclose them to third parties without Palazzetti’s permission and undertakes to take all appropriate measures to make sure his employees apply these intellectual property protection rules. This also applies to advertising, presentations, events or products offered by the Retailer’s store or online.

Palazzetti reserves the unquestionable right to revoke any authorization to use its trademarks even during an ongoing business relationship.

## **9. Processing personal data**

The personal data of the Retailer will be processed in compliance with the provisions of Regulation (EU) 2016/679, known as GDPR (General Data Protection Regulation).

## **10. Applicable law**

It is understood that these General Terms and Conditions of Sale and all contracts stipulated between Palazzetti and the Retailer are governed by the Italian law.

## **11. Jurisdiction**

Any dispute arising between the parties as a result of the interpretation, validity or execution of these General Terms and Conditions of Sale and of ensuing contracts will be under the exclusive jurisdiction of the Court of Pordenone (Italy).











**Palazzetti Lelio S.p.a.**  
Via Roveredo, 103  
33080 Porcia (PN) Italia

[//palazzetigroup.com](http://palazzetigroup.com)

**PALAZZETTI**  
WARMTH WITH NATURAL APPEAL